

SPRING STREET

MAP OF SURVEY For JACK JOHNSTON

Located in:

The S.W. 1/4 of Section 20, T.37S., R.1W., W.M.
City of Medford, Jackson County, Oregon

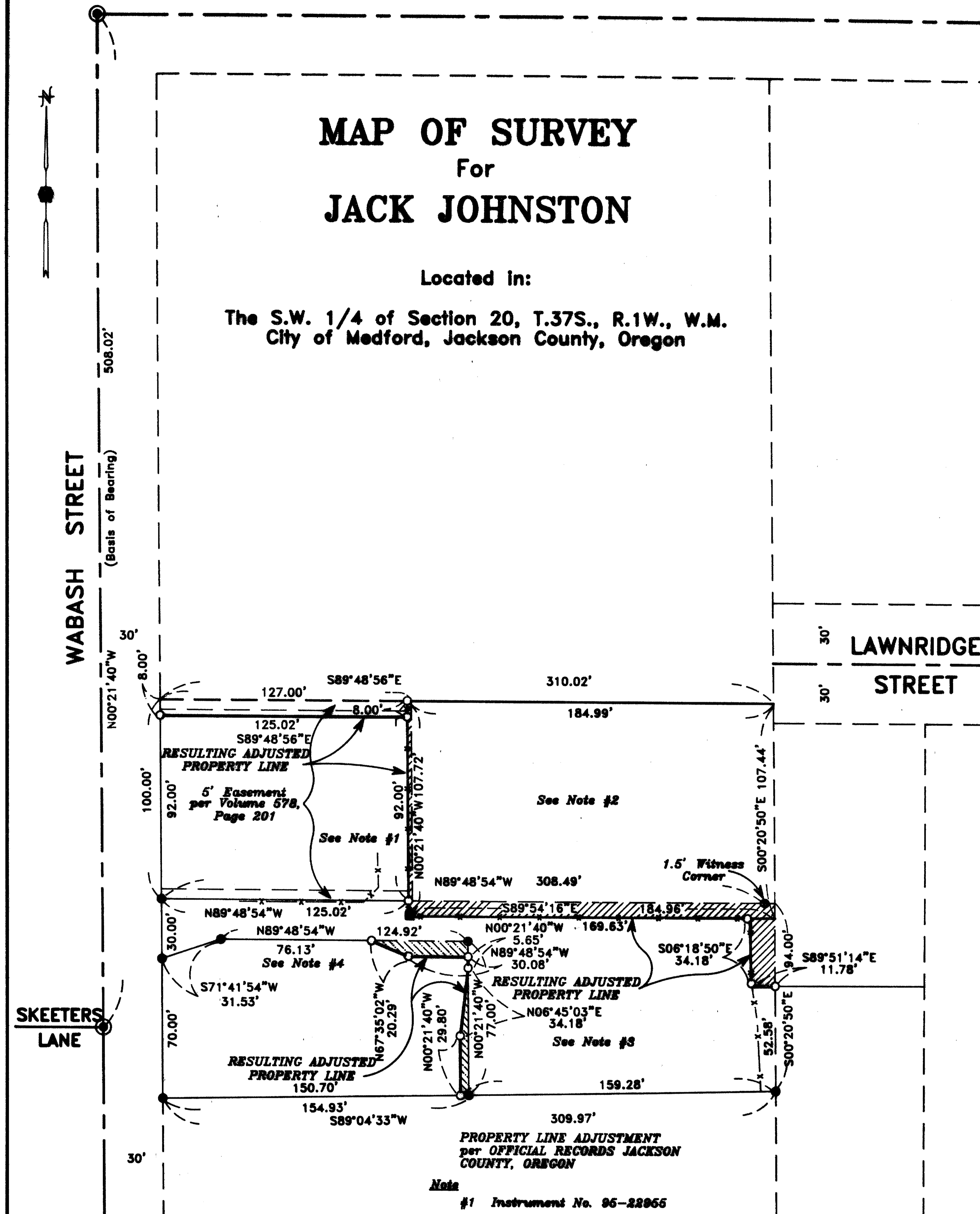

HOFFBUHR & ASSOCIATES, INC.
1062 E. JACKSON STREET MEDFORD, OREGON
779-4841
BY: DARRELL L. HUCK PLS No. 2023
SCALE: 1 inch = 50 feet April 29, 1996
BASIS OF BEARING: RECORDED SURVEY NO. 13477

- = Set 5/8"x24" iron pin with plastic cap stamped "D. Huck LS 2023".
- = Found 5/8" iron pin with plastic cap stamped "D. McMahan LS 1913" per Survey No. 13477
- ⊙ = Found brass cap monument
- = Fence corner post
- = Fence line

- Notes**
- #1 Instrument No. 95-22966
 - #2 Instrument No. 95-22967
 - #3 Instrument No. 95-22966
 - #4 Instrument No. 95-22948

37 1W 20CB, TL 2501, 2400, 9600, 8600, 8601, 8701, 8700, 8900,

** RECEIVED **
Date 5-2-96 By DS
This survey consists of:
— sheet(s) Map
— page(s) Narrative
JACKSON COUNTY
SURVEYOR

REGISTERED
PROFESSIONAL
LAND SURVEYOR
Darrell L. Huck
OREGON
FEBRUARY 4, 1993
DARRELL L. HUCK
2023
EXPIRES 6-30-97

30'
LAWNRIDGE STREET
30'
30'
HILLCOURT
30'

SURVEY NO. 14960

**SURVEY NARRATIVE TO COMPLY WITH PARAGRAPH 209.250
OREGON REVISED STATUTES**

Survey for: Jack Johnston
3293 Highway 66
Ashland, Oregon 97520

Location: Southwest one-quarter 1/4 of Section 20, Township
37 South, Range 1 West, Willamette Meridian, City
of Medford, Jackson County, Oregon

Purpose: To survey and monument property line adjustments as
approved by the City of Medford Planning Department

Procedure: Control for this survey was previously established
by this office to accomplish Survey No. 13477. The
location of the property lines being adjusted was
computed and monuments were set as shown on the
attached map. A one-second theodolite with elec-
tronic distance measuring equipment was used to
accomplish this survey.

Basis of
Bearing: Survey No. 13477

Date: April 29, 1996

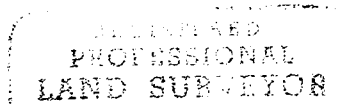
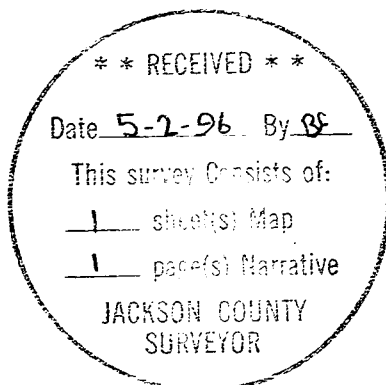

Darrell L. Huck

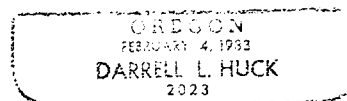

Darrell L. Huck
L.S. 2023 - Oregon
Expires 6/30/97
Hoffbuhr & Associates, Inc.
1062 East Jackson Street
Medford, Oregon 97504