

Fd. 3/4" I. Pin
S.E. Cor. Lot 1, Block 4
CLAYTON CR. MOBILE
HOME EST. SUBD.

Base of Bearings R.S.No. 3772

LEGEND

- = Set 5/8" I. Pin (tagged R.L.S. 638)
- = Fd. 5/8" I. Pin per R.S.No. 4270 unless noted otherwise
- D.R. = Deed Record
- O.R.J.C.O. = Official Records Jackson County, OR
- x-x- = Existing wire fence

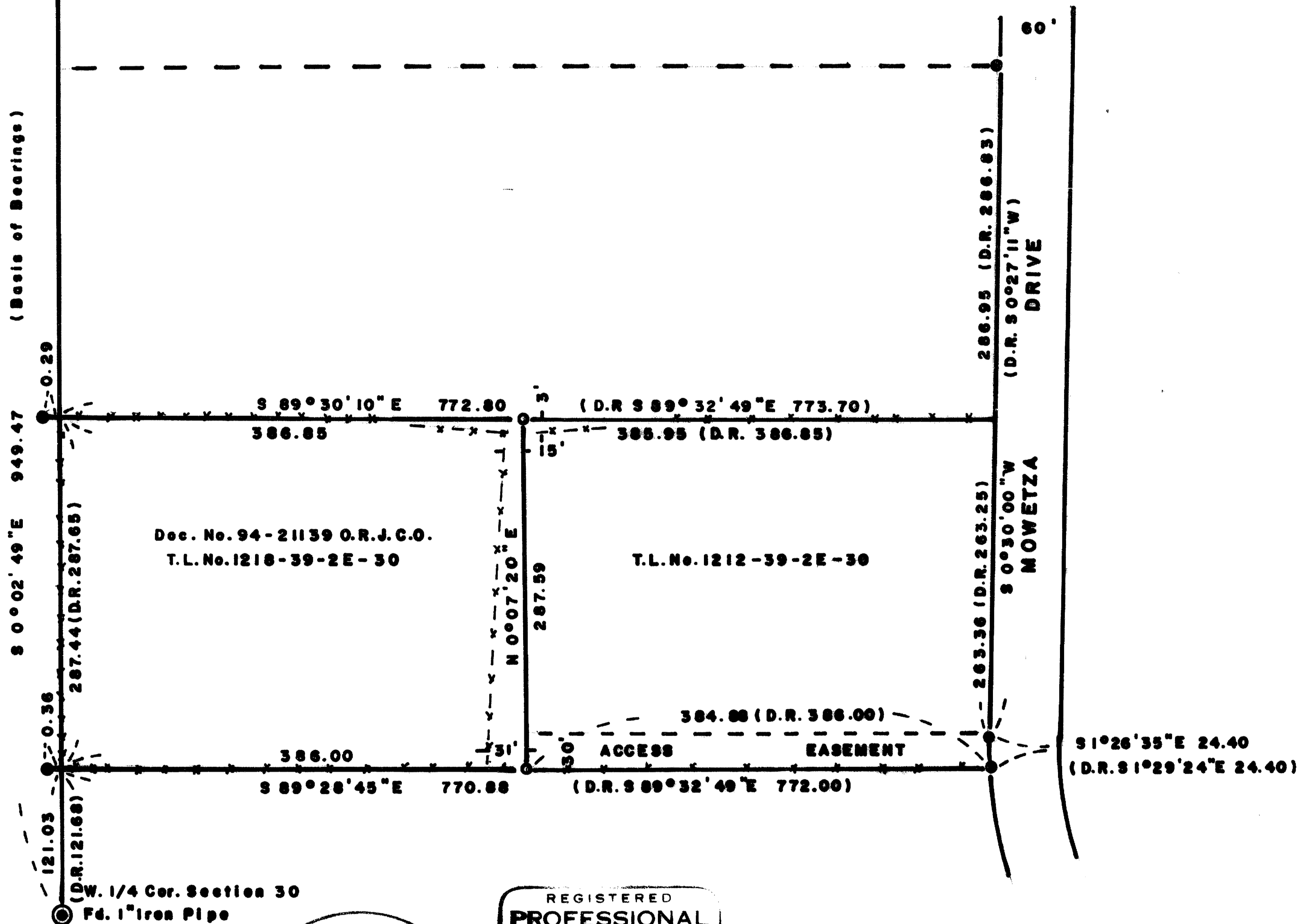

** RECEIVED **
Date 5-6-96 By GF
This survey consists of:
1 sheet(s) Map
1 page(s) Narrative
JACKSON COUNTY
SURVEYOR

REGISTERED
**PROFESSIONAL
LAND SURVEYOR**
George Burrell
OREGON
JULY 10 1964
GEORGE R. BURRELL
638

MAP OF SURVEY
Located in the N.W. 1/4 of Sec. 30, T39S, R2E
For: **KEITH KIMBALL**
By: George Burrell, R.L.S., 1379 Brookdale
Medford, OR 97504, May 1, 1996

Exp. 12/31/97

SURVEY NARRATIVE TO COMPLY WITH O.R.S. 209.250

FOR:

Keith Kimball
800 Reiten Drive
Ashland, Oregon 97520

LOCATION:

The Northwest 1/4 of Section 30, Township 39 South, Range 2 East

PURPOSE:

To monument the East boundary of the tract described in Document No. 94-21139 of the Official Records of Jackson County.

PROCEDURE:

This tract was originally partitioned from tract no. 14 as shown on Recorded Survey No. 4270 and was considered senior to that of the remainder (T.L. No. 1212-39-2E-30).
The found monuments of said survey near the West boundary of Sec. 30 were held in position for latitude only. The found monuments of said survey along the West right of way of Mowetza Drive were held as the original. The Northeast corner monument of said tract no. 14 has been destroyed by ditch construction. This N.E. corner position was determined by proportionate measurement between the found monuments North and South of said position as shown on the accompanying map. The East boundary of the tract described in Document No. 94-21139 was then established at deed record distance Easterly from the West line of Section 30 as determined by Recorded Survey No. 3772 on both the North and South boundaries of said tract No. 14.

BY:

George Burrell, P.L.S.*
1379 Brookdale Road
Medford, Oregon 97504
May 1, 1996

*** RECEIVED ****
Date 5-6-96 By GB
This survey consists of:
1 sheet(s) Map
1 page(s) Narrative
JACKSON COUNTY
SURVEYOR

REGISTERED
**PROFESSIONAL
LAND SURVEYOR**
George Burrell
OREGON
JULY 10, 1964
GEORGE R. BURRELL
638

Exp. 12/31/97