

# MAP OF SURVEY

LOCATED in Section 5, T. 35 S., R. 2 W., W.M., Jackson County, Oregon

October 11, 1995

SURVEYED FOR: *Malcolm and Rue Brown*  
14740 Ramsey Road  
Gold Hill, Oregon 97525

SURVEYED BY: *Edwards Surveying and Land Planning, Inc.*  
816 West 8th Street  
Medford, Oregon 97501  
Phone (503) 716-2313  
540 NE E Street, Suite B  
Grants Pass, Oregon 97526  
Phone (503) 471-7054

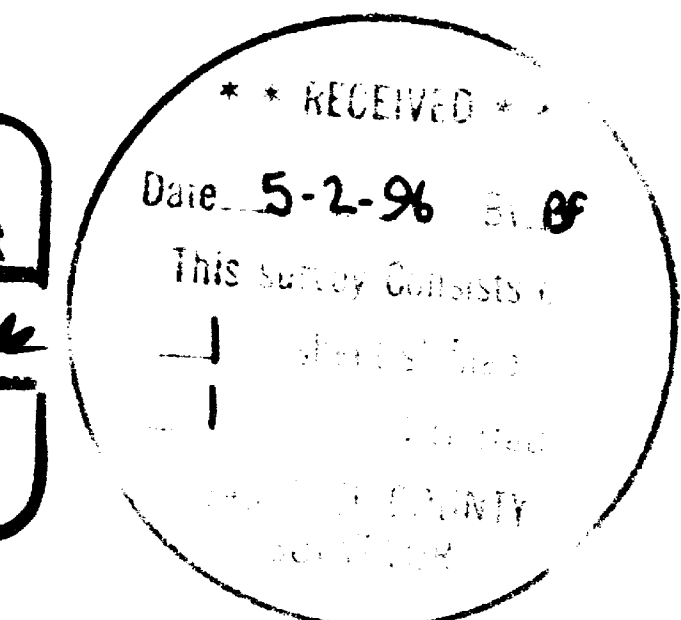
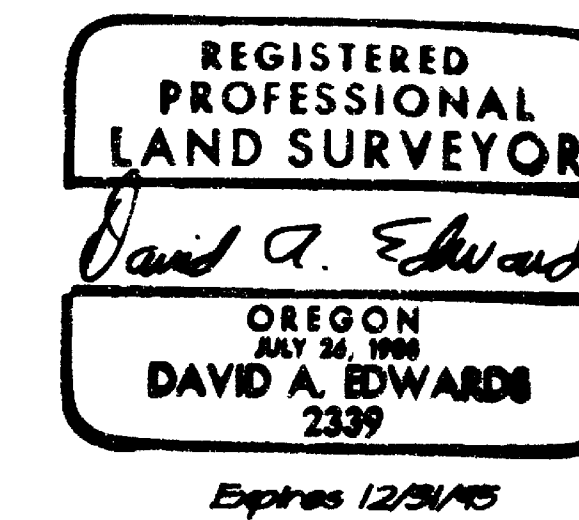

### LEGEND

NOTE: This survey is showing identical survey data as Survey Number 14566, and is being filed to show the Planning Department approval and the Document Numbers of the new deeds for the adjusted tracts.

- ⊙ Indicates Brass Cap monument stamped "J.C.S." fd.
- Indicates 5/8" diam. I. Pin w/cap mkd. "NYGREN" fd. per S.N. 10898.
- Indicates 5/8" diam. steel pin w/ cap fd. per S.N. 14566.

————— Indicates boundary line blazed, tagged and painted per this survey.

J.C.S. = Jackson County Surveyor  
S.N. = Survey Number

BASIS OF BEARINGS: Existing control per Survey Number 14243

APPROVAL - 95-28-LLA

Approved by the Jackson County Department of Planning and Development.

By: Bobbi Becker Date: October 12 1995

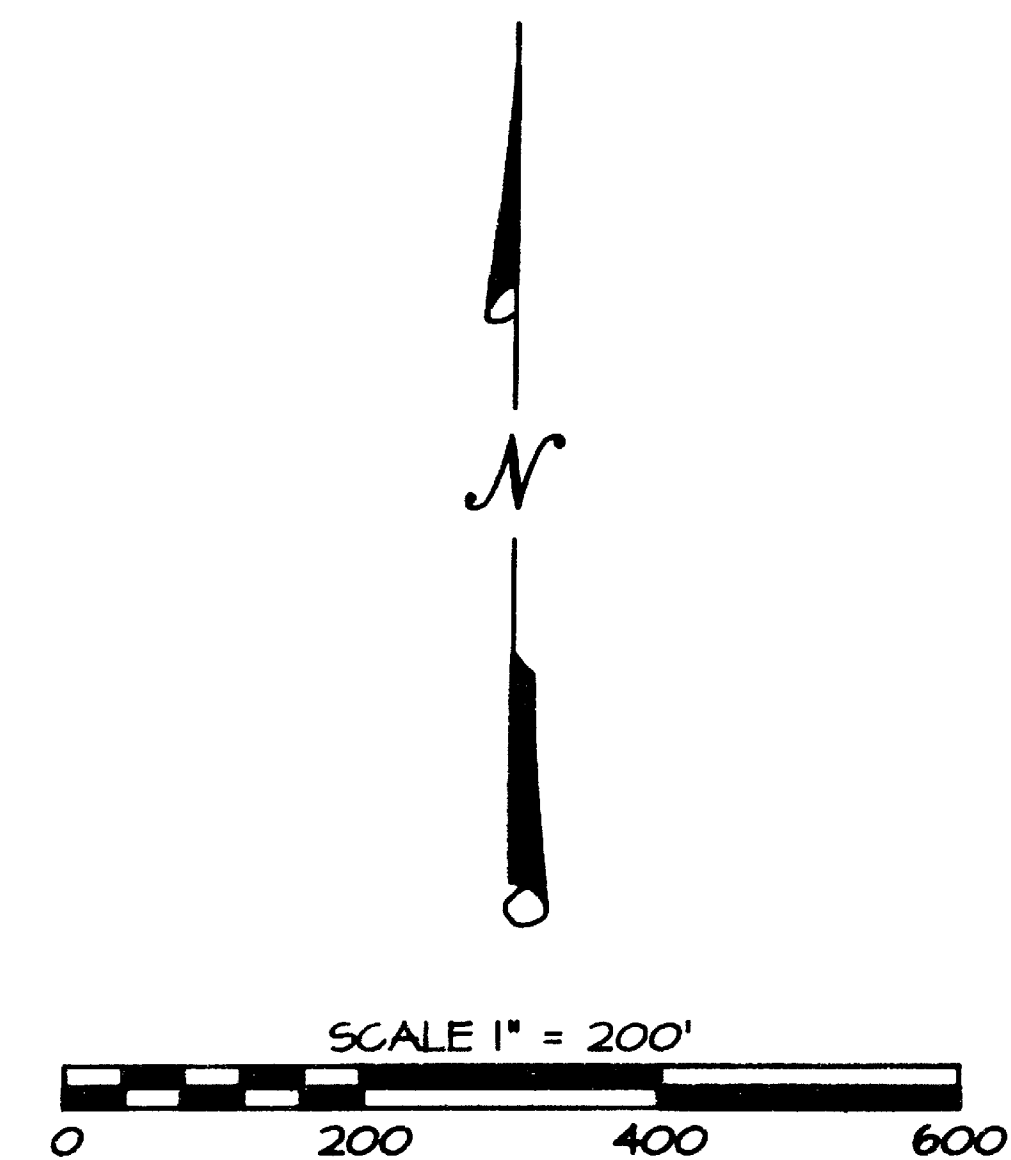
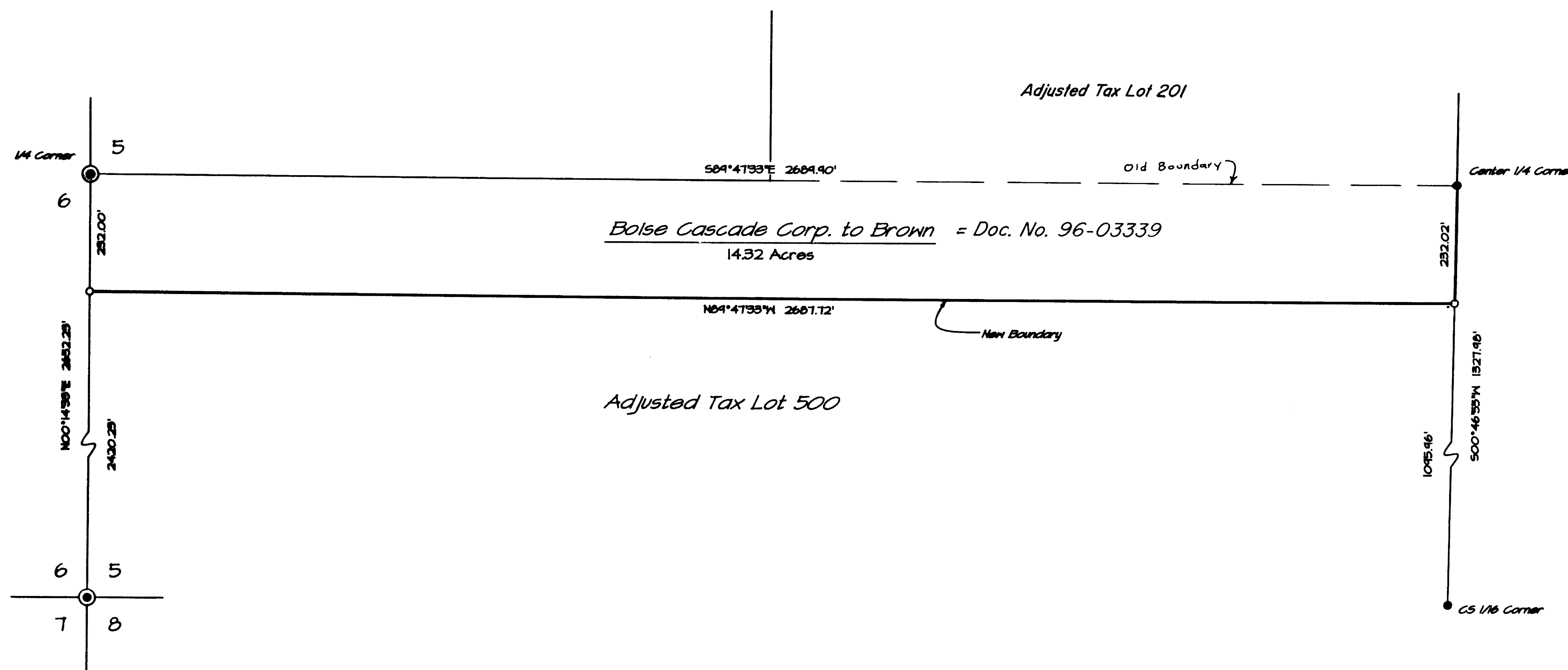

# Edwards Surveying & Land Planning Inc.

816 West 8th Street  
Medford, OR 97501  
Tel.: (503) 776-2313  
FAX: (503) 776-9978



598 NE "E" Street, Suite B  
Grants Pass, OR 97526  
Tel.: (503) 471-7059  
FAX: (503) 471-7809

SURVEYING • ENGINEERING • PLANNING

SURVEY NUMBER 14953

## SURVEY NARRATIVE TO COMPLY WITH CHAPTER 209, PARAGRAPH 250, OREGON REVISED STATUTES

**SURVEY FOR:** Malcolm and Rue Brown  
14790 Ramsey Road  
Gold Hill, Oregon 97525

**LOCATION:** In the SW 1/4 of Section 5, T. 35 S.,  
R. 2 W., W.M., Jackson County, Oregon.

**PURPOSE:** PROPERTY LINE ADJUSTMENT; County Planning Dept.  
File No.: 95-28-LLA: This survey is being filed  
to show Planning Dept. Approval and document  
numbers of the new deeds for the adjusted  
tracts.

**PROCEDURE:** Re-plotted the survey map from Survey Number  
14566 and added the County approval signature  
line, a new date, the new document numbers and  
the note. No monuments were set on this survey.

**BASIS OF  
BEARINGS:** Existing control per Survey Number 14243.

**EQUIPMENT:** Nikon NTD-4 Semi-automatic theodolite/EDM.

**DATE  
COMPLETED:** October 11, 1995

