

Property Line Adjustment

Approved by the City of Medford,
Jackson County, Oregon
By: _____ Date: _____

Survey for:

Survey By:

Merlin Fjarli
224 Saginaw Drive
Medford, Oregon
97504

Kaiser Surveying
19440 Highway 62
Eagle Point, Oregon
97524

Locations

Lots 36, 37 & 38, SAGE ROAD INDUSTRIAL
PARK-Unit No. 6 (Recorded) and in the
NE 1/4 of Sec. 23, T37S., R.2W., W.M.,
City of Medford, Jackson County, Oregon

Date:

April 25, 1996

Legend

- Found 5/8" Rebar with plastic cap
SAGE ROAD IND. PARK No.6
- Set 5/8" x 24" Rebar with plastic cap
marked "KAISER RLS 803"

REGISTERED
PROFESSIONAL
LAND SURVEYOR

G.O.K.

OREGON
JULY 16, 1967
GARY D. KAISER
NO 803

6-30-97
T.L.No.372W23A- 700,800, & 900

** RECEIVED **

Date 5-1-96 By GS

This survey consists of:

sheet(s) Map

page(s) Narrative

JACKSON COUNTY
SURVEYOR

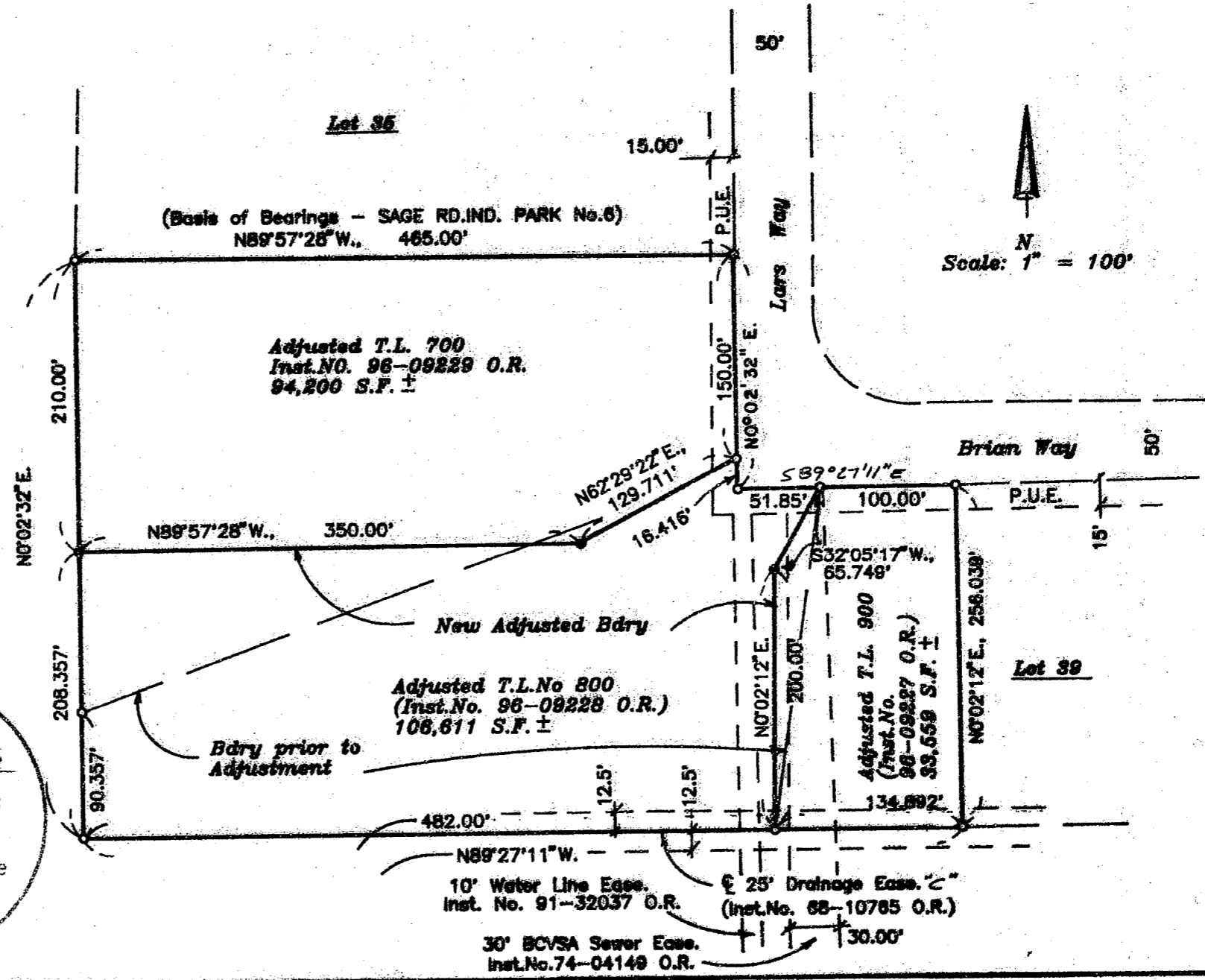

GARY D. KAISER
R.P.L.S. ORE. 803
C.W.R.E. ORE. 73

KAISER SURVEYING
19440 HIGHWAY 62
EAGLE POINT, OREGON 97524

PHONE
SHADY COVE (503) 878-3995
Fax (503) 878-3995

SURVEY NO. 14950

SURVEY NARRATIVE TO COMPLY WITH O.R.S. 209.250

SURVEY FOR: MERLIN FJARLI
224 SAGINAW DRIVE
MEDFORD, OR 97504

SURVEY BY: KAISER SURVEYING
19440 HWY. 62
EAGLE POINT, OR 97524

LOCATION: Lots 36, 37 & 38, SAGE ROAD
INDUSTRIAL PARK - UNIT NO. 6
(Recorded) and in the NE $\frac{1}{4}$ of
Section 23, T. 37 S., R. 2 W., W.M.,
City of Medford, Jackson County,
Oregon

BASIS OF BEARINGS: SAGE ROAD INDUSTRIAL PARK - UNIT NO.
6 (South bdry. Lot 35)

DATE: April 25, 1996

PURPOSE: Property-line-adjustment Survey
adjusting Tax Lot Nos. 37 2W 23A -
700, 800 and 900.
Also prepared descriptions of the
adjusted tax lots.

PROCEDURE: The new adjusted lot lines were
monumented using existing Sage Road Ind. Park - No. 6 lot
monumentation for control.

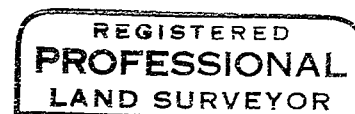
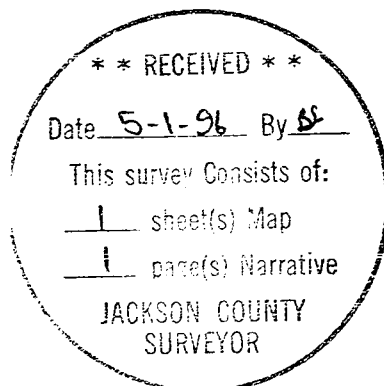

G. D. K.

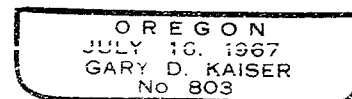

EXD 6-70-97