

1" = 30'

NW COR.
D.I.C. # 56

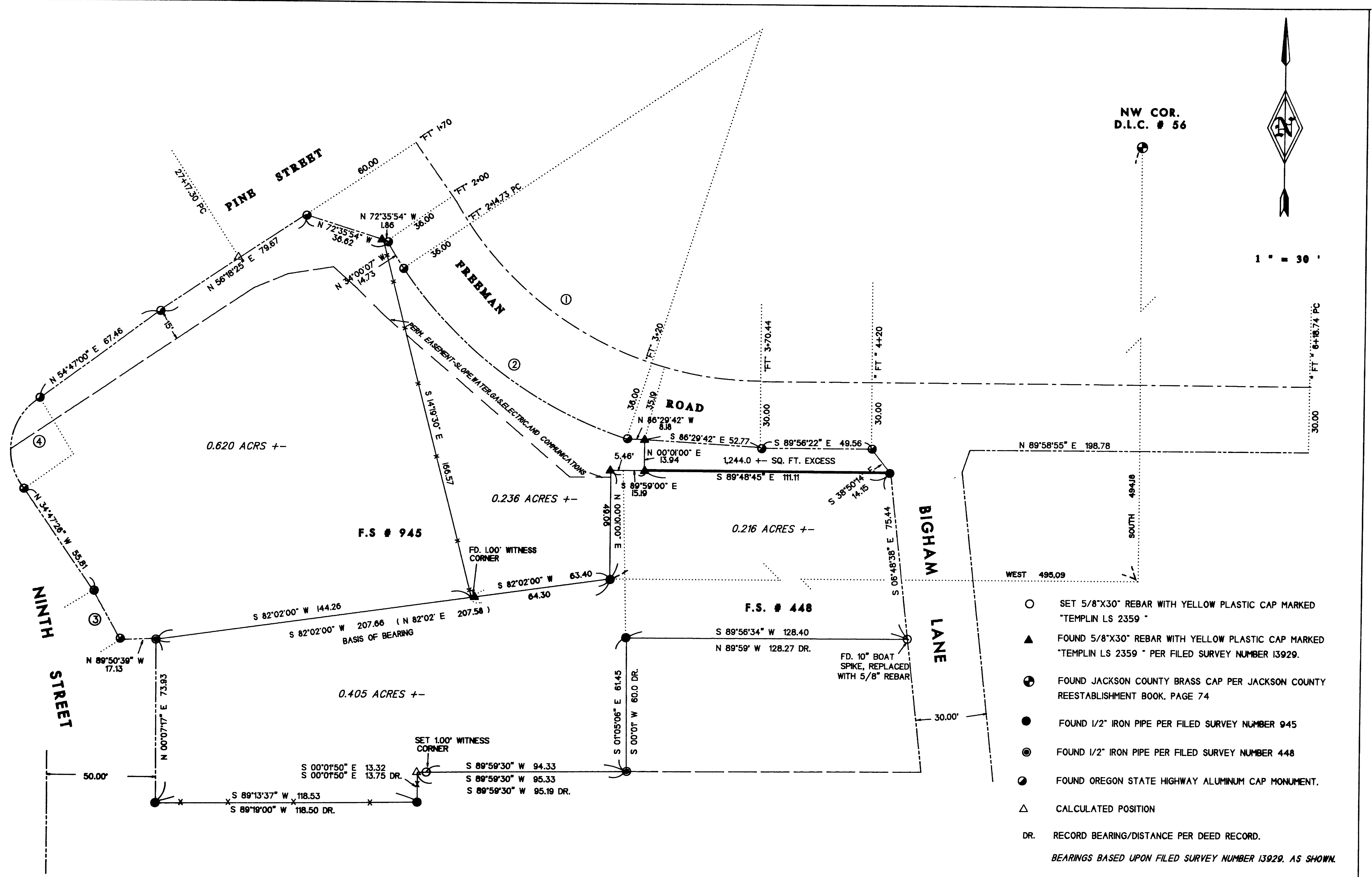

- SET 5/8"x30" REBAR WITH YELLOW PLASTIC CAP MARKED "TEMPLIN LS 2359"
 - ▲ FOUND 5/8"x30" REBAR WITH YELLOW PLASTIC CAP MARKED "TEMPLIN LS 2359" PER FILED SURVEY NUMBER I3929.
 - ⊕ FOUND JACKSON COUNTY BRASS CAP PER JACKSON COUNTY REESTABLISHMENT BOOK, PAGE 74
 - FOUND 1/2" IRON PIPE PER FILED SURVEY NUMBER 945
 - ⊙ FOUND 1/2" IRON PIPE PER FILED SURVEY NUMBER 448
 - ⊗ FOUND OREGON STATE HIGHWAY ALUMINUM CAP MONUMENT.
 - △ CALCULATED POSITION
 - DR. RECORD BEARING/DISTANCE PER DEED RECORD.
- BEARINGS BASED UPON FILED SURVEY NUMBER I3929, AS SHOWN.

CURVE DATA

①	②	③	④
R - 159.15	R - 195.15	R - 145.36	R - 29.54
Δ - 37°52'25"	Δ - 37°52'25"	Δ - 10°07'40"	Δ - 89°44'14"
L - 105.20	L - 129.00	L - 26.69	L - 46.27
LC BRG - S 52°54'51" E	LC BRG - S 52°54'51" E	LC BRG - N 29°45'42" W	LC BRG - N 9°42'04" E
LC - 103.30	LC - 126.66	LC - 25.66	LC - 41.68

37-2W-2CD TL'S 2500,2900,3000,3100

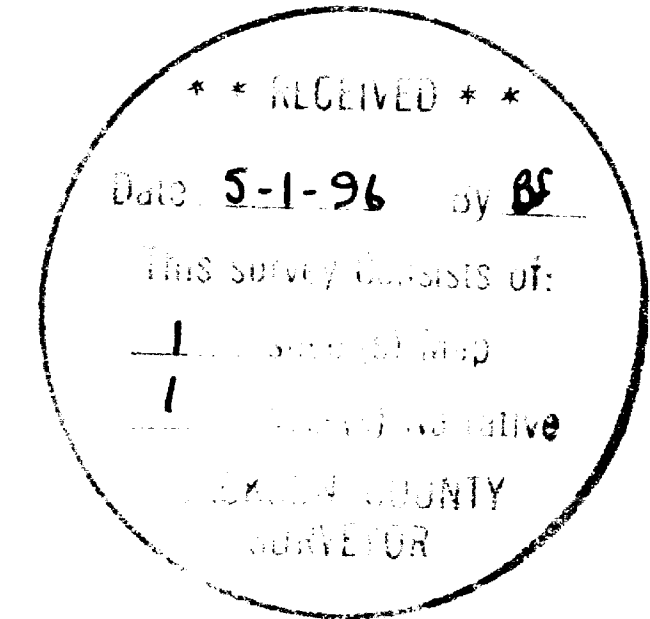

REGISTERED PROFESSIONAL LAND SURVEYOR

Richard G. Templin

OREGON
JULY 26, 1988
RICHARD G. TEMPLIN
2359

My Certificate Expires Dec. 31, 1996

RICHARD TEMPLIN LAND SURVEYING
100 POORMAN CREEK RD. 899-2082 / 474-7720 JACKSONVILLE, OREGON

MAP OF SURVEY
LOCATED IN
THE SE 1/4 OF THE SW 1/4 OF SECTION 2, T.37S., R.2W., W.M.
JACKSON COUNTY, OREGON

SURVEYED FOR: Maclellan & Assoc.
2660 Bullock Rd.
Medford, Or. 97501

DATE: May 1, 1996

RICHARD G. TEMPLIN
PROFESSIONAL LAND SURVEYOR
100 Poorman Creek Road
Jacksonville, Oregon 97530
Phone/Fax: (503) 899-2032 • 474-7720

NARRATIVE

Survey No. 14948

SURVEY FOR: Maclellan and Assoc.
2660 Bullock Rd.
Medford, Oregon 97504

LOCATION: The SE 1/4 of the SW 1/4 of Section 2, Township 37 South, Range 2 West, of the Willamette Meridian, Jackson County, Oregon.

PURPOSE: To show a 1,244 square foot excess strip of land that was overlooked on my survey (filed survey number 14634).

DATE: May 1, 1996

BASIS OF Bearings based upon Recorded Survey number 13929, as shown on accompanying map.

PROCEDURE: This survey is to show a excess strip owned by OSHD, that was overlooked on Survey number 14634. No monuments were set on this survey.

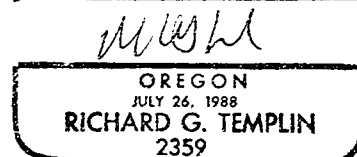
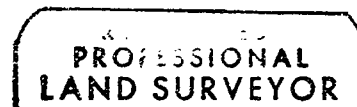
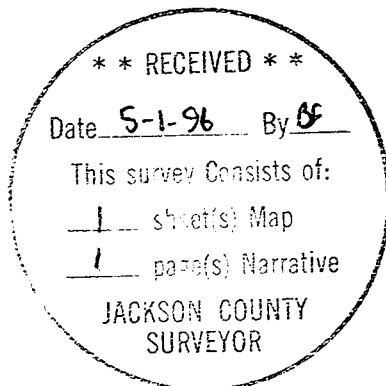

My Certificate Expires Dec. 31, 19 96