

MAP OF SURVEY

LOCATED IN
 THE SOUTHWEST ONE-QUARTER OF SECTION 12 AND
 THE NORTHWEST ONE-QUARTER OF SECTION 13,
 TOWNSHIP 37 SOUTH, RANGE 2 WEST, W.M.
 CITY OF MEDFORD, JACKSON COUNTY, OREGON

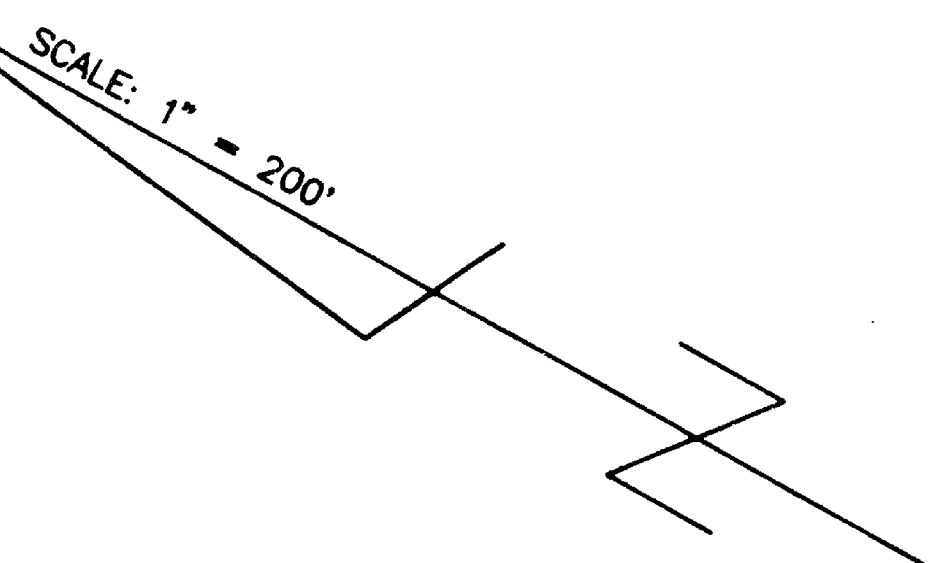
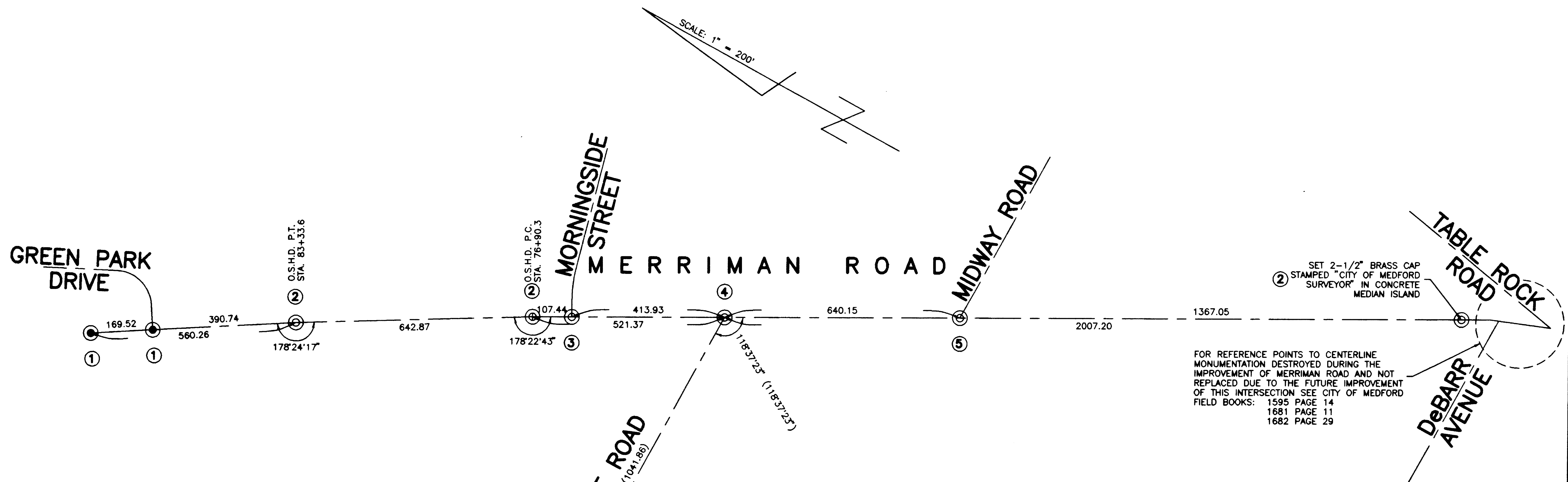

FOR REFERENCE POINTS TO CENTERLINE MONUMENTATION DESTROYED DURING THE IMPROVEMENT OF MERRIMAN ROAD AND NOT REPLACED DUE TO THE FUTURE IMPROVEMENT OF THIS INTERSECTION SEE CITY OF MEDFORD FIELD BOOKS: 1595 PAGE 14, 1681 PAGE 11, 1682 PAGE 29

LEGEND

- ⊙ FOUND MONUMENT AS NOTED
- ⊙ SET 2-1/2" BRASS CAP IN A 2" IRON PIPE IN MONUMENT CASE BRASS CAP STAMPED "CITY OF MEDFORD SURVEYOR", UNLESS NOTED OTHERWISE
- (...) RECORD DATA
- ① FOUND BRASS CAP IN CONCRETE
- ② FOUND COPPER RIVET IN CONCRETE
- ③ NO MONUMENT FOUND, INTERSECTION WAS SET USING RECORD DISTANCE FROM O.S.H.D. P.C. AS SHOWN ON MEADOWCREST VIEW SUBDIVISION (BK. 10 PLATS PG. 60)
- ④ NO MONUMENT FOUND, INTERSECTION WAS SET USING RECORD DISTANCE FROM FOUND CHISELED "X" IN OLD CONCRETE PAVEMENT AT MIDWAY ROAD PER CITY OF MEDFORD FIELD BOOK NO. 1245 PG. 2 AS SHOWN ON FILED SURVEY NUMBER 13544
- ⑤ FOUND "X" IN CONCRETE

SURVEY NARRATIVE TO COMPLY WITH O.R.S. 209.250

SURVEY FOR: CITY OF MEDFORD
 411 WEST EIGHTH STREET
 MEDFORD, OREGON 97501

SURVEY BY: CITY OF MEDFORD
 SURVEY DIVISION
 411 WEST EIGHTH STREET
 MEDFORD, OREGON 97501

BASIS OF BEARING: NONE

DATE: DECEMBER 1995

PURPOSE: TO REPLACE CENTERLINE MONUMENTS DESTROYED DURING THE CONSTRUCTION OF MERRIMAN ROAD

PROCEDURE: MONUMENTS WERE SET FROM REFERENCE POINT INFORMATION CITY OF MEDFORD FIELD BOOK NUMBER 1673

EQUIPMENT: WILD T-1000 TOTAL STATION



EXPIRATION DATE
 12/31/96

