

MAP OF SURVEY

LOCATED IN THE N.E. 1/4 OF
SEC. 16, T. 38S., R. 1W., W.M.

14941

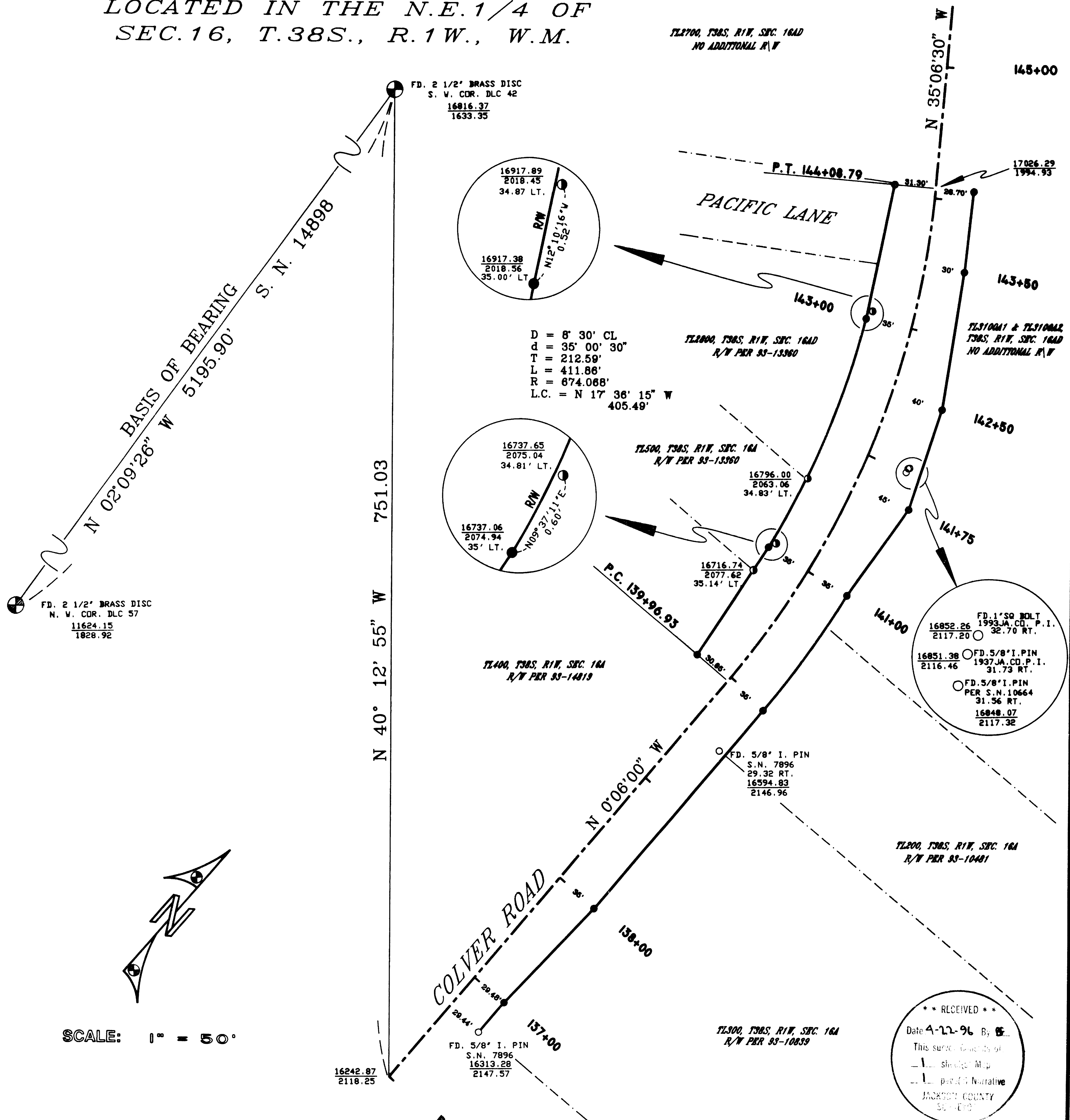

LEGEND:

- ⊕ GOVERNMENT CORNER AS NOTED.
- MONUMENT FOUND DURING 1992 PRELIMINARY SURVEY. DISTANCES NOTED ARE FROM CENTERLINE.
- FOUND PIN & CAP STAMPED "FARBER PLS 2189" PER SURVEY NUMBER 14491. DISTANCES NOTED ARE FROM CENTERLINE.
- SET 5/8" X 24" IRON PIN WITH YELLOW PLASTIC CAP MARKED "JACKSON CO. PUBLIC WORKS". ALL PINS ARE SET AT RIGHT ANGLES TO CENTERLINE UNLESS OTHERWISE NOTED.

COORDINATES ARE ASSUMED.

SURVEY BY:

JACKSON COUNTY ROADS AND PARKS SERVICES,
200 ANTELOPE ROAD,
WHITE CITY, OREGON
FEBRUARY 20, 1996

RECEIVED
Date 4-12-96 By
This survey consists of:
- Sheets Map
- part of Narrative
JACKSON COUNTY SURVEYS

REGISTERED PROFESSIONAL LAND SURVEYOR
James P. Dickerson
OREGON
JANUARY 17, 1988
JAMES P. DICKERSON
RENEWAL DATE 12-31-97

ROADS & PARKS SERVICES JACKSON COUNTY, OREGON		
RIGHT-OF-WAY SURVEY COLVER ROAD HARTLEY RD-1ST STREET(PHOENIX)		
JOSEPH L. STRAHL DIRECTOR	SHEET 1 of 1	COLVER8-RW

14941



JACKSON COUNTY, OREGON

200 ANTELOPE ROAD • WHITE CITY, OREGON 97503

DEPARTMENT OF PUBLIC WORKS & PARKS
JOSEPH L. STRAHL, DIRECTOR
(503) 826-3122 or (503) 776-7266
FAX: (503) 826-1655

14941

SURVEY NARRATIVE TO COMPLY WITH PARAGRAPH 209.250, O.R.S.

LOCATION: *The N. E. 1/4 of Section 16, T. 38 S., R. 1 W., W. M.*

PURPOSE OF SURVEY: *To define and monument the variable width right of way owned by Jackson County. Right of way was acquired by petition and deed.*

PROCEDURE: *A closed traverse was run tying found monuments as shown on the accompanying map. Right of way positions were computed and monuments set. Coordinates are assumed.
Centerline data is based on the 1993 realignment of Colver Road (Hartley Rd. To First St., Phoenix)*

BASIS OF BEARING: *Recorded Survey No. 14898*

SURVEY BY: *Jackson County Roads and Parks Services
200 Antelope Road
White City, Oregon*

DATE: *February 20, 1996*

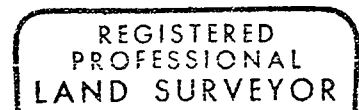
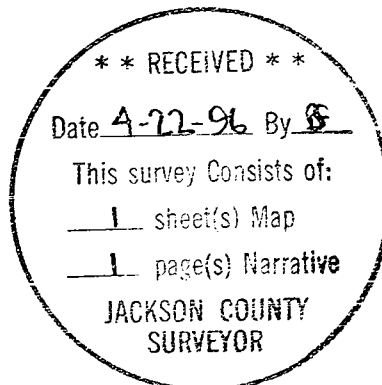

James P. Dickerson

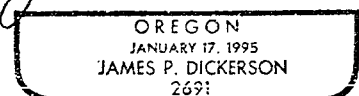

Expires 12-31-97