

Survey For:
Dr. Howard Ferguson
P.O. Box 1237
Shady Cove, Oregon
97529

Location
NE 1/4 of Section 33 and
NW 1/4 of Section 34
T.34S., R.1W., W.M.,
Jackson County, Oregon

Survey By:
Kaiser Surveying
19440 Highway 62
Eagle Point, Oregon
97524

Date:
April 11, 1998

Legend

- Found 5/8" Rebar S.N. 3753
 - Found O.D.O.T. R/W monument 5/8" REBAR/ALUM CAP
 - Found monument as indicated
 - Set 5/8" X 30" Rebar with plastic cap marked "KAISER RLS 803"
- S.N. = Filed Survey Number
County Surveyors Office

REGISTERED
PROFESSIONAL
LAND SURVEYOR

GARY D. KAISER
NO. 302
EXP. 6-30-97

** RECEIVED **
Date 4-17-98 By BF
This survey consists of:
1 sheet(s) Map
1 page(s) Narrative
GARY D. KAISER
SURVEYOR



Scale: 1" = 100'

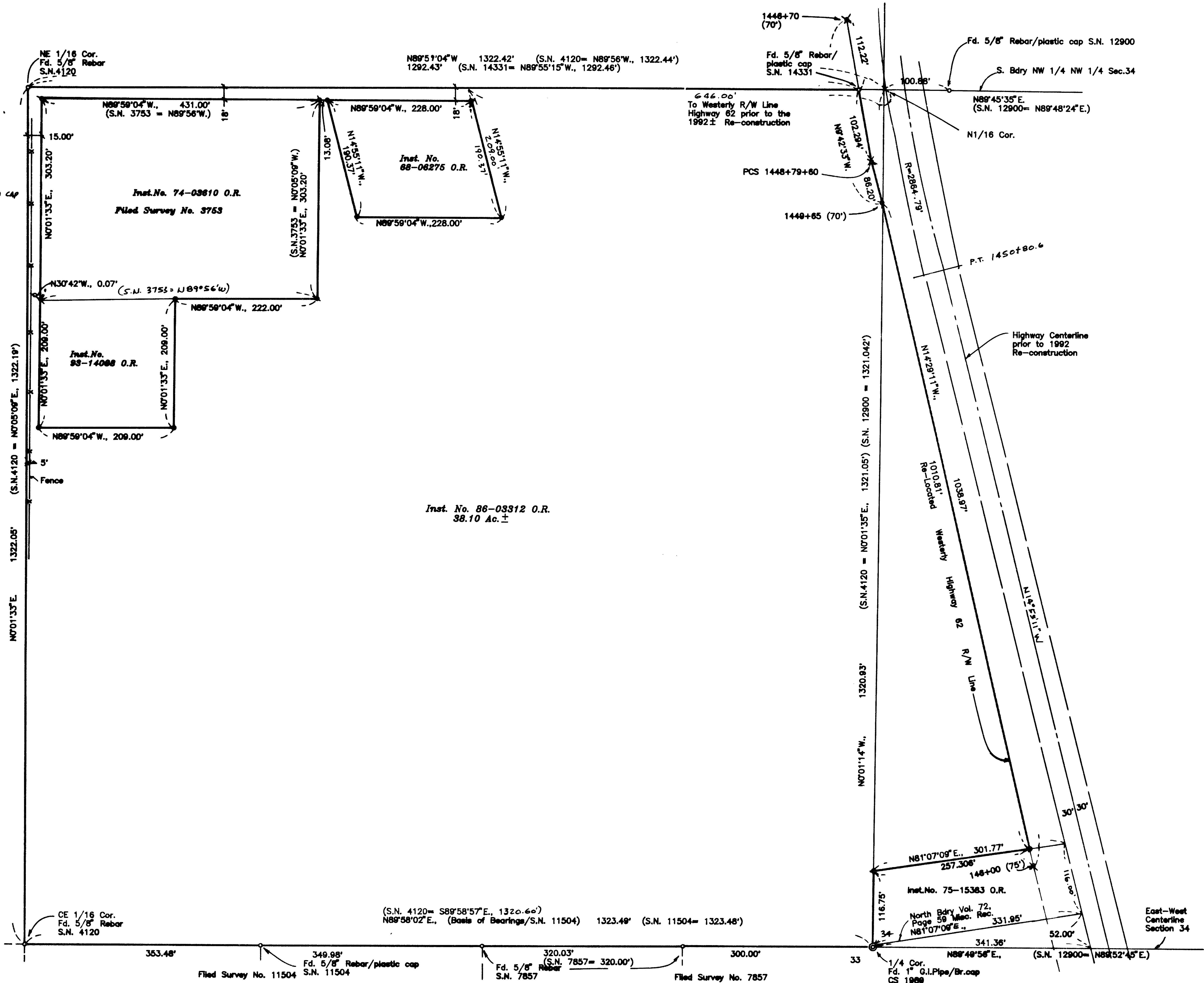

GARY D. KAISER
R.P.L.S. ORE. 803
C.W.R.E. ORE. 73

KAISER SURVEYING
19440 HIGHWAY 62
EAGLE POINT, OREGON 97524

PHONE
SHADY COVE (503) 878-3995
Fax (503) 878-3995

SURVEY NO. 14936

SURVEY NARRATIVE TO COMPLY WITH O.R.S. 209.250

SURVEY FOR: DR. HOWARD FERGUSON
P.O. BOX 1237
SHADY COVE, OR 97539

SURVEY BY: KAISER SURVEYING
19440 HWY. 62
EAGLE POINT, OR 97524

LOCATION: NE ¼ of Section 33 and NW ¼ of
Section 34, T. 34 S., R. 1 W., W.M.,
Jackson County, Oregon

BASIS OF BEARINGS: Filed Survey No. 11504 (North
boundary)

DATE: April 11, 1996

PURPOSE: Boundary Survey of tract described
in Instrument No. 86-03312 O.R.

PROCEDURE: Utilizing EDM equipment traversed
around the subject tract tying monuments indicated as found.
The boundaries of adjacent properties described in Instrument
Nos. 75-15383 O.R., 68-06275 O.R., 74-03610 O.R. and 93-14088
O.R. were computed from controls shown. The centerline of
Highway 62 prior to the 1992 re-construction was computed
initiating at the Northeast corner of Section 33 per the
state highway right-of-maps.

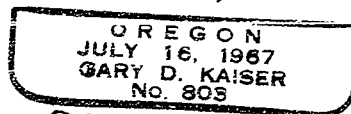
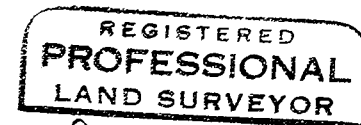
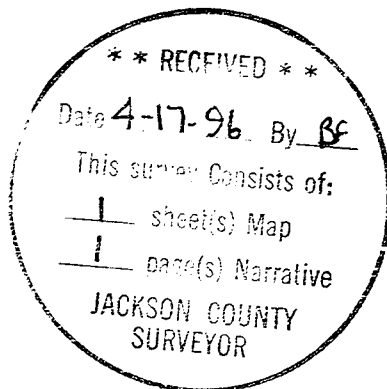

Exp 6-30-97

SISKIYOU BLVD.

CLAY ST.

REGISTERED
OREGON
LAND SURVEYOR
L. E. Ager
MARCH 10, 1944
L. E. AGER
21

9.E. Cor. Lot 20
BELLEVUE TRACT.

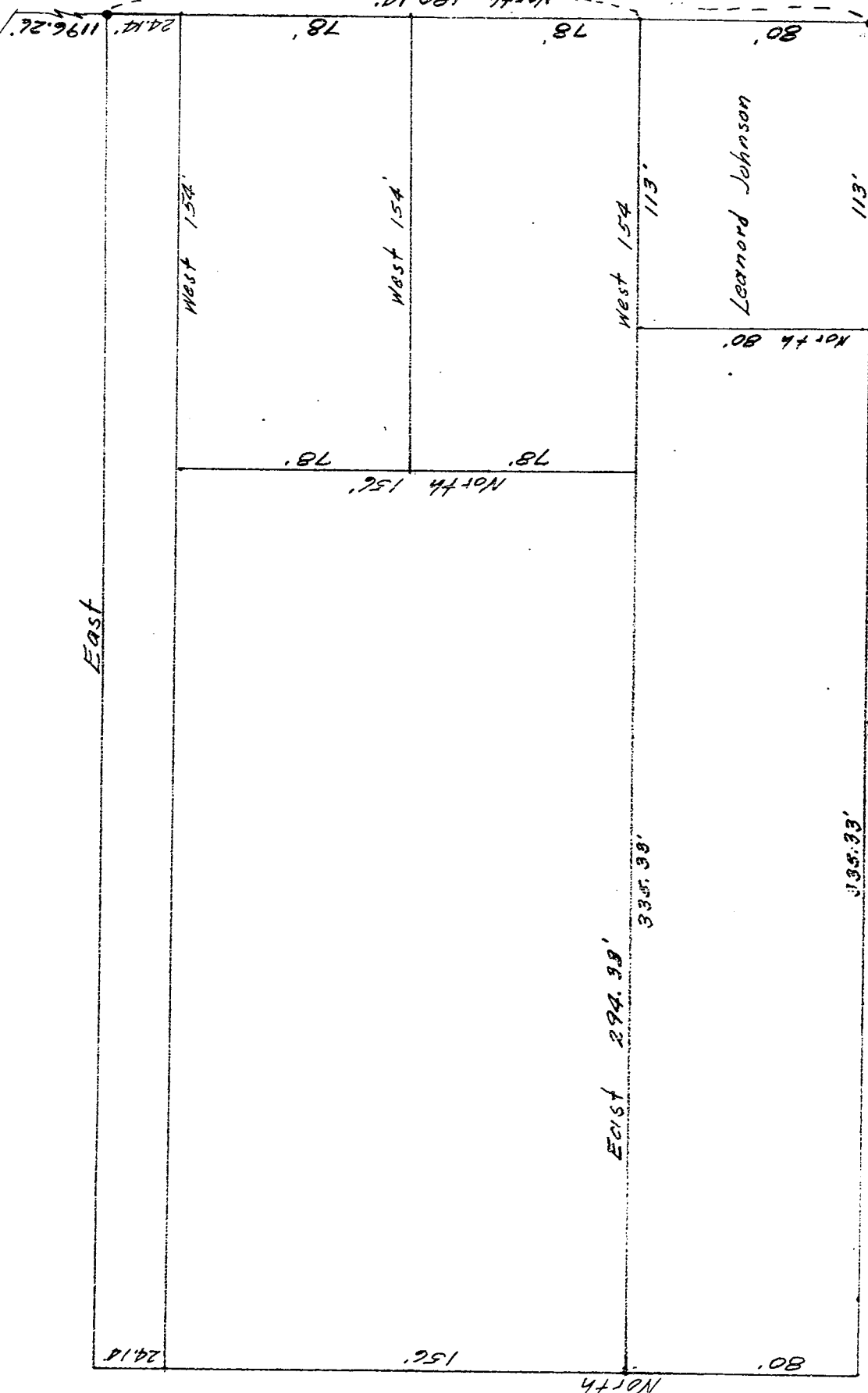

MAP OF SURVEY

FOR

FELIX JOHNSON, ASHLAND, OREGON
LOCATED IN LOT 20, BELLEVUE TRACT

T. 39S. R. 1E. WM., JACKSON COUNTY, ORE

Surveyed: 11-5-54

Solar Bearings

Scale: 1" = 50'

North

North 180.14'

24.12'

24.12'

156'

80°

North