

Property Line Adjustment

Approved by the Jackson County Department
of Planning and Development (File 96-117-PA)
By: Dody Jacobs Date: 4-17-96

Survey For:

Bill Leonard
14760 Highway 62
Eagle Point, Oregon
97524

Location

SW 1/4 of Section 15,
T.36S., R1W., W.M.,
Jackson County, Oregon

Survey By:

Kaiser Surveying
19440 Highway 62
Eagle Point, Oregon
97524

Date:

April 7, 1996

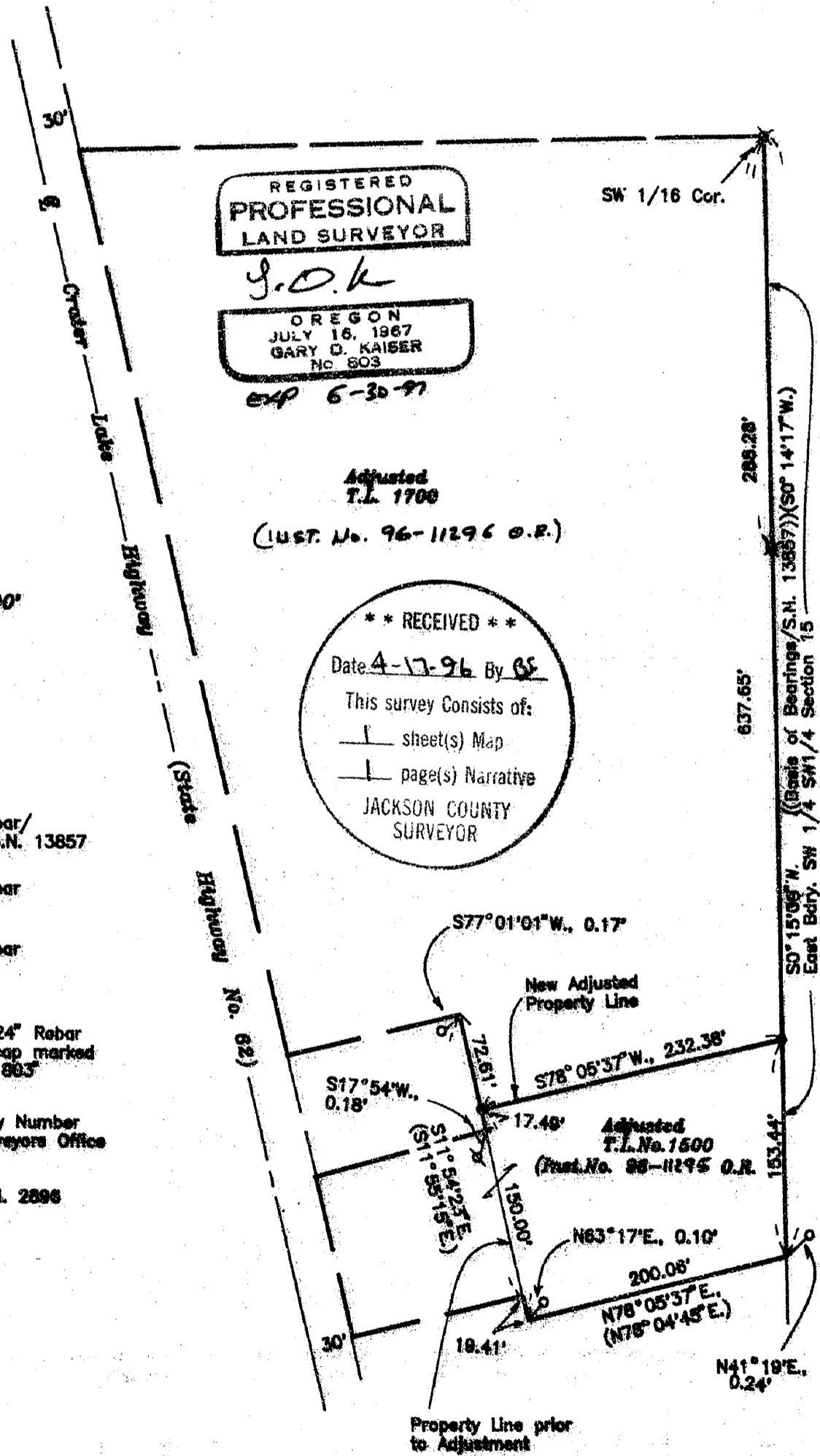

T.L.Nos. 351W15-1500 & 1700

GARY D. KAISER
R.P.L.S. ORE. 803
C.W.R.E. ORE. 73

KAISER SURVEYING
19440 HIGHWAY 62
EAGLE POINT, OREGON 97524

PHONE
SHADY COVE (503) 878-3995
Fax (503) 878-3995

14935

SURVEY NO. _____

SURVEY NARRATIVE TO COMPLY WITH O.R.S. 209.250

SURVEY FOR: BILL LEONARD
14760 HWY. 62
EAGLE POINT, OR 97524

SURVEY BY: KAISER SURVEYING
19440 HWY. 62
EAGLE POINT, OR 97524

LOCATION: SW ¼ of Section 15, T. 35 S.,
R 1 W., W.M., Jackson County,
Oregon

BASIS OF BEARINGS: Filed Survey No. 13857 (East bdry.
SW ¼ SW ¼ Section 15)

DATE: April 7, 1996

PURPOSE: Monument the new bdry. as approved
for property line adjustment by
County File No. 96-117-PA.

Also to described the adjusted tax
lots.

PROCEDURE: The new boundary was monumented
using monuments found set on Filed Survey Nos. 13857, 4729
and 2896 for control.

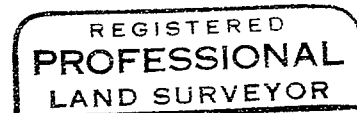
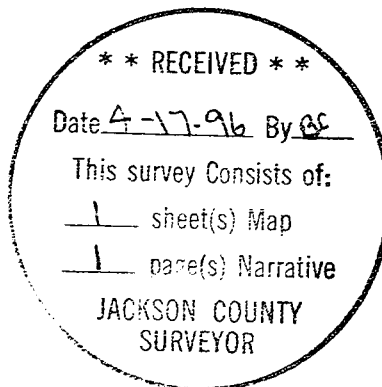

G. D. Kaiser

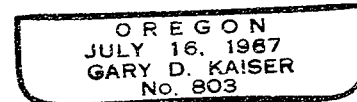

EXP 6-30-97