

14934

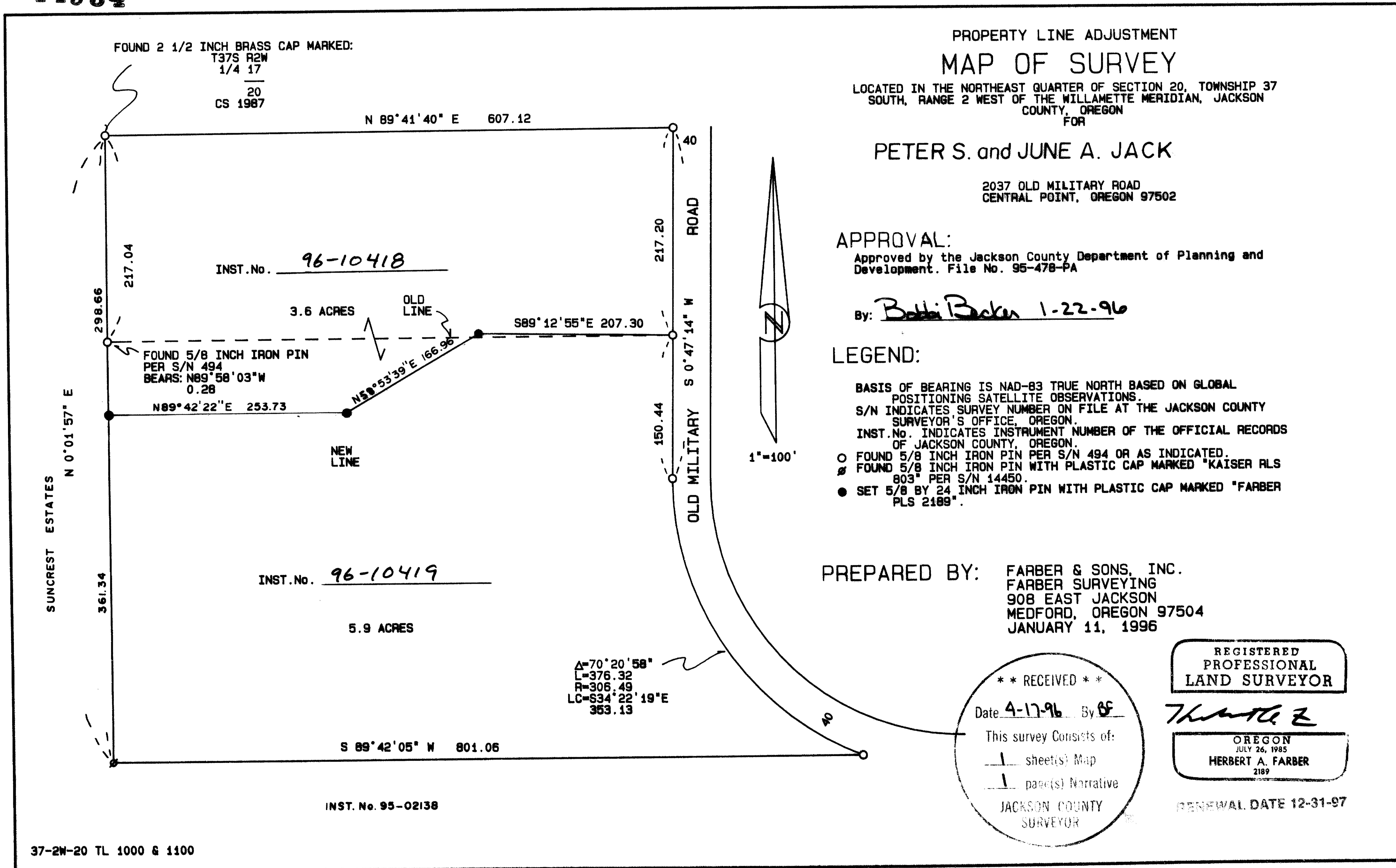

PROPERTY LINE ADJUSTMENT  
**MAP OF SURVEY**  
 LOCATED IN THE NORTHEAST QUARTER OF SECTION 20, TOWNSHIP 37  
 SOUTH, RANGE 2 WEST OF THE WILLAMETTE MERIDIAN, JACKSON  
 COUNTY, OREGON  
 FOR

**PETER S. and JUNE A. JACK**  
 2037 OLD MILITARY ROAD  
 CENTRAL POINT, OREGON 97502

**APPROVAL:**  
 Approved by the Jackson County Department of Planning and  
 Development. File No. 95-478-PA

By: Beth Baker 1-22-96

**LEGEND:**  
 BASIS OF BEARING IS NAD-83 TRUE NORTH BASED ON GLOBAL  
 POSITIONING SATELLITE OBSERVATIONS.  
 S/N INDICATES SURVEY NUMBER ON FILE AT THE JACKSON COUNTY  
 SURVEYOR'S OFFICE, OREGON.  
 INST. No. INDICATES INSTRUMENT NUMBER OF THE OFFICIAL RECORDS  
 OF JACKSON COUNTY, OREGON.  
 ○ FOUND 5/8 INCH IRON PIN PER S/N 494 OR AS INDICATED.  
 # FOUND 5/8 INCH IRON PIN WITH PLASTIC CAP MARKED "KAISER RLS  
 803" PER S/N 14450.  
 ● SET 5/8 BY 24 INCH IRON PIN WITH PLASTIC CAP MARKED "FARBER  
 PLS 2189".

**PREPARED BY:** FARBER & SONS, INC.  
 FARBER SURVEYING  
 908 EAST JACKSON  
 MEDFORD, OREGON 97504  
 JANUARY 11, 1996

**\*\* RECEIVED \*\***  
 Date 4-17-96 By BF  
 This survey consists of:  
 1 sheet(s) Map  
 1 page(s) Narrative  
 JACKSON COUNTY  
 SURVEYOR

REGISTERED  
 PROFESSIONAL  
 LAND SURVEYOR  
Herbert A. Farber  
 OREGON  
 JULY 26, 1985  
 HERBERT A. FARBER  
 2189  
 RENEWAL DATE 12-31-97

14934

Survey No. 14934

SURVEY NARRATIVE TO COMPLY WITH O.R.S. 209.250

Survey for: Peter Jack  
2037 Old Military Road  
Central Point, Oregon 97502

Location: Located in the northeast quarter of Section  
20, Township 37 South, Range 2 West of the  
Willamette Meridian, Jackson County, Oregon.

Purpose: To survey and monument that property line  
adjustment as approved by the Jackson County  
Department of Planning and Development.  
File No. 95-478-PA

Procedure: Utilizing Trimble SST and SSI Global  
Positioning Receives and a Sokkia Set 4 Total  
Station and Sokkia SDR Data Collector, I tie  
the monuments and set the new property line as  
shown on the accompanying plat.

Surveyed by: Farber & Sons, Inc.  
Farber Surveying  
908 East Jackson Street  
Medford, Oregon 97504

Date: January 11, 1996

REGISTERED  
PROFESSIONAL  
LAND SURVEYOR

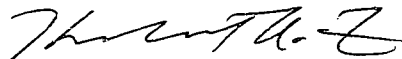

OREGON  
JULY 26, 1925  
HERBERT A. FARBER  
2189

RENEWAL DATE 12-31-97

