

14929

MAP OF SURVEY

LOCATED in the SE 1/4 of Section 32,
T. 36 S., R. 1 W. W.M.,
Jackson County, Oregon

SURVEYED FOR: *Culbertson Orchards*
441 South Fir
Medford, Oregon 97501

SURVEYED BY: *Edwards Surveying and Land Planning Inc.*
816 West 8th Street
Medford, Oregon 97501
Phone: (541) 776-2313

April 10, 1996

REGISTERED
PROFESSIONAL
LAND SURVEYOR
Russell D Braughton
OREGON
JULY 19, 1994
RUSSELL D BRAUGHTON
2657

Expires 12/31/97

** RECEIVED **
Date 4-10-96 By RB
This survey consists of:
1 sheet(s) Map
1 page(s) Narrative
JACKSON COUNTY
SURVEYOR

LEGEND

- Indicates a 5/8" X 24" steel pin w/ red plastic cap mkd. 'R. BRAUGHTON--LS2657' set.
- Indicates a found monument as noted.
- () Denotes recorded survey data.

SCALE: 1" = 300' BASIS OF BEARING: S.N. 6699 as shown.



North-South Centerline
of Section 32
comp. per S.N. 2775

CS 1/16
per S.N. 2775
Fd. 5/8" I. Pin

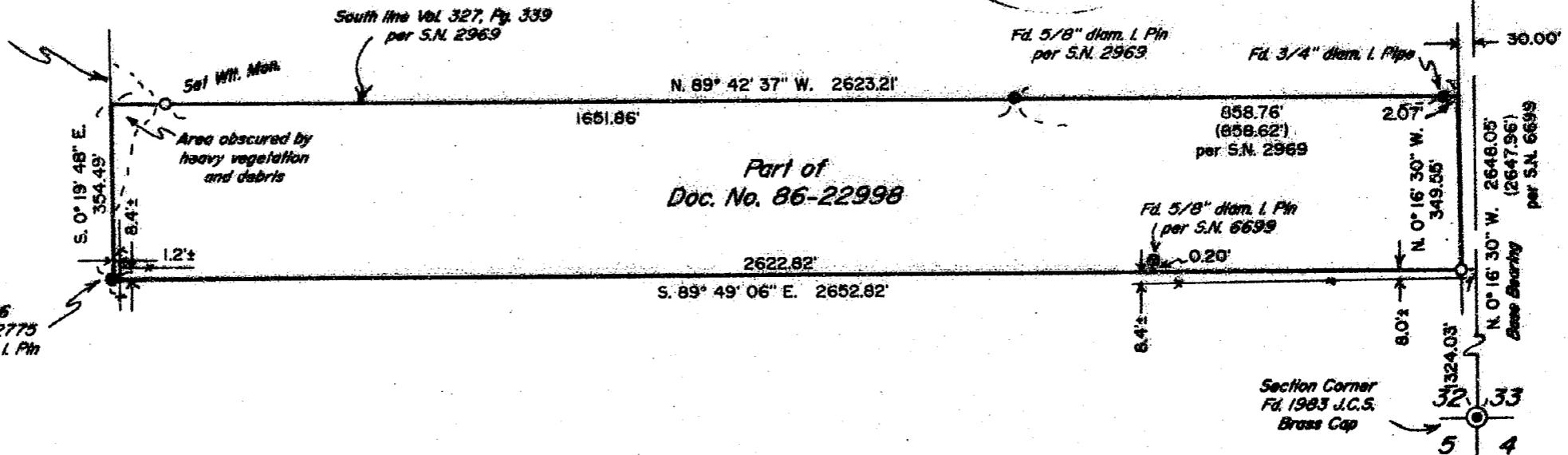

T36-1W-32 Tax Lot 800

14929

Edwards Surveying & Land Planning Inc.

816 West 8th Street
Medford, OR 97501
Tel.: (503) 776-2313
FAX: (503) 776-9978



598 NE "E" Street, Suite B
Grants Pass, OR 97526
Tel.: (503) 471-7059
FAX: (503) 471-7809

SURVEYING • ENGINEERING • PLANNING

SURVEY NUMBER 14929

SURVEY NARRATIVE TO COMPLY WITH CHAPTER 209, PARAGRAPH 250,
OREGON REVISED STATUTES

SURVEY FOR: Culbertson Orchards
441 South Fir
Medford, Oregon 97501

LOCATION: The Southwest 1/4 of Section 32,
T. 36 S., R. 1 W., Jackson County, Oregon.

PURPOSE: To monument the boundaries of that tract described
in Document Number 86-22998, Official Records for
said County and State, as shown on the accompanying
map.

PROCEDURE: Utilizing for control the monuments tied and shown,
I computed the corners of the above said tract and
the corners were monumented. Monuments set on this
survey consist of 5/8 inch by 24 inch steel pins
with red plastic caps mkd. "R. BRAUGHTON--LS 2657"
as indicated on the accompanying plat.

BASIS OF
BEARINGS: Survey Number 6699.

EQUIPMENT: Nikon DIM-A5 Electronic Total Station.

DATE
COMPLETED: April 10, 1996

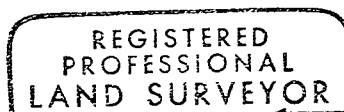
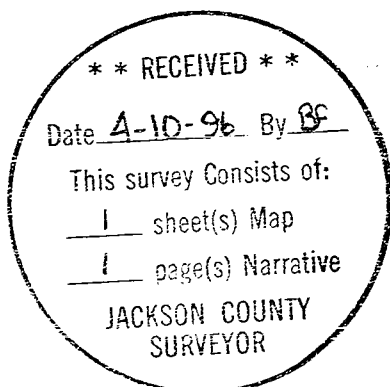

Russell D Braughton
OREGON
JULY 19, 1994
RUSSELL D BRAUGHTON
2657

Expires 12/31/97