

14928

Survey for:

William E. Schoenleber
Pacific Paving
1552 East Vilas Road
Central Point, Oregon
97602

Location

NW 1/4 of Section 5,
T.37S., R.1W., W.M.,
Jackson County, Oregon

Survey by:

Kaiser Surveying
19440 Highway 62
Eagle Point, Oregon
97524

REGISTERED
PROFESSIONAL
LAND SURVEYOR

J.D.K.

OREGON
JULY 18, 1967
GARY D. KAISER
NC 503

Exp 6-30-97

Date:

April 7, 1996

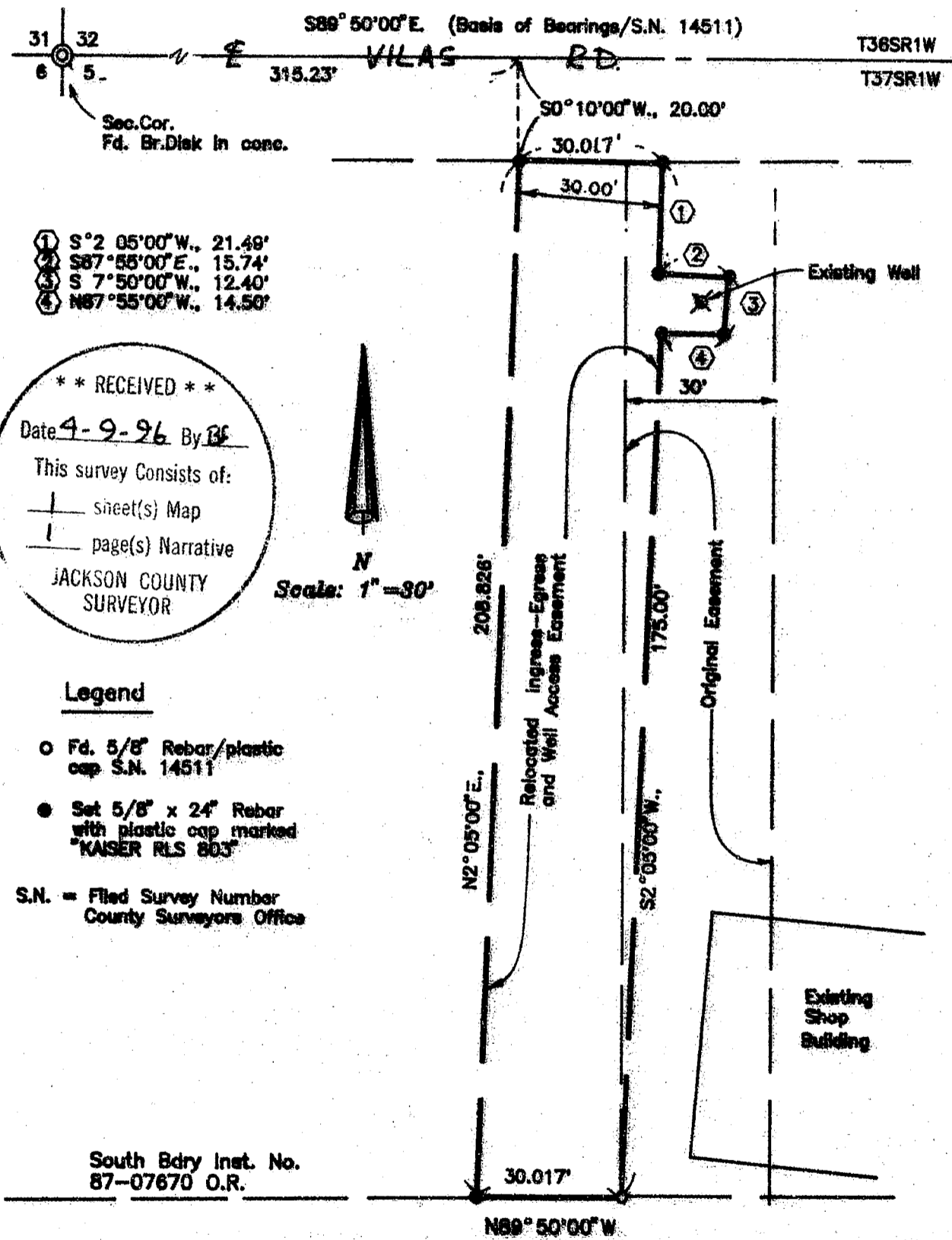

- ① $S^{\circ}2'05''00''W$, 21.49'
- ② $S87^{\circ}55''00''E$, 15.74'
- ③ $S^{\circ}7'50''00''W$, 12.40'
- ④ $N87^{\circ}55''00''W$, 14.50'

** RECEIVED **
 Date 4-9-96 By BF
 This survey consists of:
 | sheet(s) Map
 | page(s) Narrative
 JACKSON COUNTY
 SURVEYOR

Legend

- Fd. 5/8" Rebar/plastic cap S.N. 14511
- Set 5/8" x 24" Rebar with plastic cap marked "KAISER RLS 803"
- S.N. = Filed Survey Number
County Surveyors Office

South Bdry Inst. No.
87-07670 O.R.

14928

T.L.No. 371W5 - 400

GARY D. KAISER
R.P.L.S. ORE. 803
C.W.R.E. ORE. 73

KAISER SURVEYING
19440 HIGHWAY 62
EAGLE POINT, OREGON 97524

PHONE
SHADY COVE (503) 878-3995
Fax (503) 878-3995

14928

SURVEY NO. _____

SURVEY NARRATIVE TO COMPLY WITH O.R.S. 209.250

SURVEY FOR: WILLIAM E. SCHOENLEBER
PACIFIC PAVING
1552 EAST VILAS ROAD
CENTRAL POINT, OR 97502

SURVEY BY: KAISER SURVEYING
19440 HWY. 62
EAGLE POINT, OR 97524

LOCATION: NW ¼ of Section 5, T. 37 S.,
R. 1 W., W.M., Jackson County,
Oregon

BASIS OF BEARINGS: Filed Survey No. 14511 (centerline
Vilas Road)

DATE: April 7, 1996

PURPOSE: Monument the boundaries of a
relocated ingress-egress and well
access easement.

PROCEDURE: Controls shown on Filed Survey No.
14511 were utilized in monumenting the desired easement
boundaries.

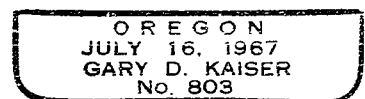
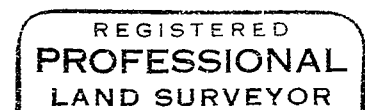
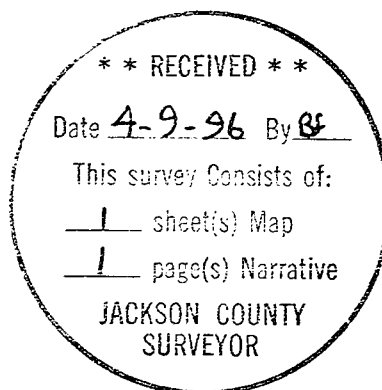

EXP 6-30-97