

Survey For: **Dan R. Kewish**  
 5985 East Evans Creek Road  
 Rogue River, Oregon  
 97537

Location: **Section 12, T.36S., R.4W., and SW 1/4 Section 7, T.36S., R.3W., W.M., Jackson County, Oregon**

Survey By: **Kaiser Surveying**  
 19440 Highway 62  
 Eagle Point, Oregon  
 97524

Date: **March 27, 1996**

Basis of Bearings: **Filed Survey No. 13889 Traverse Points**

**\*\* RECEIVED \*\***  
 Date 4-5-96 By JDK  
 This survey consists of:  
 1 sheet(s) Map  
 2 page(s) Narrative  
 JACKSON COUNTY SURVEYOR

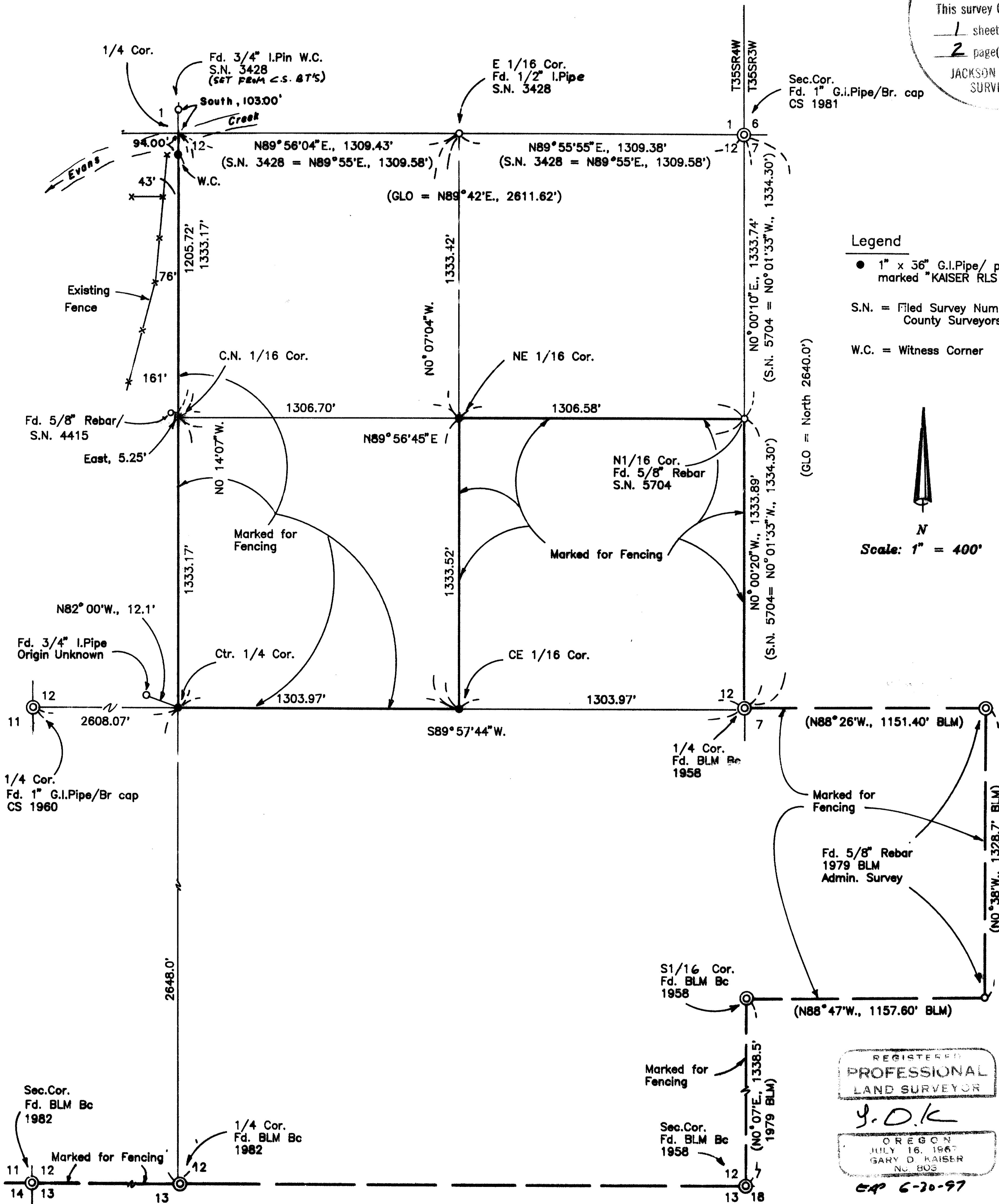

T.L.No 354W12-500 & 700 and 353W7-700

A 12" white oak scribed "CE 1/16-BT" bears N 16° 26' E,  
25.9 feet.

At the Northeast 1/16 corner set 1" x 36" galvanized  
iron pipe with plastic cap from which:

A 11" white oak scribed "NE 1/16-BT" bears N 82° 04' W,  
27.3 feet.

A 4" white oak scribed "NE 1/16-BT" bears N 85° 54' E,  
66.6 feet.

The corner falls on the West bank of a intermittent  
stream and 17' North from the center of a driveway.

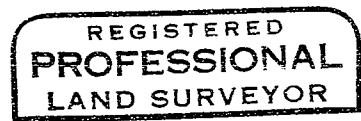
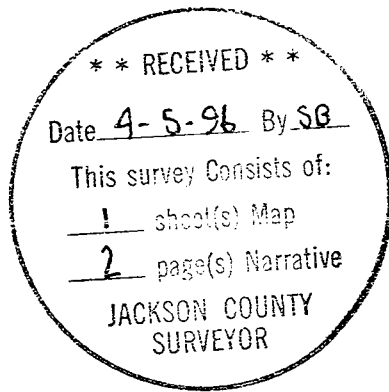

*G.D.K.*

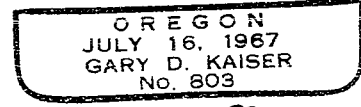

*EXP 6-30-97*

GARY D. KAISER  
R.P.L.S. ORE. 803  
C.W.R.E. ORE. 73

**KAISER SURVEYING**  
19440 HIGHWAY 62  
EAGLE POINT, OREGON 97524

PHONE  
SHADY COVE (503) 878-3995  
Fax (503) 878-3995

**14920**

SURVEY NO. \_\_\_\_\_

SURVEY NARRATIVE TO COMPLY WITH O.R.S. 209.250

SURVEY FOR: DAN R. KEWISH  
5985 EAST EVANS CREEK ROAD  
ROGUE RIVER, OR 97537

SURVEY BY: KAISER SURVEYING  
19440 HWY. 62  
EAGLE POINT, OR 97524

LOCATION: Section 12, T. 35 S., R. 4 W., and  
SW ¼ Section 7, T. 35 S., R. 3 W.,  
Jackson County, Oregon

BASIS OF BEARINGS: Filed Survey No. 13889 (Traverse  
Points)

DATE: March 27, 1996

PURPOSE: Set sectional subdivision corners  
and mark property lines for fencing  
as shown on the accompanying map.

PROCEDURE: Utilizing EDM equipment, traversed  
to controlling corners as shown on the accompanying map and  
computed the property line locations which were then ran on  
true line and marked fencing.

At the center-quarter corner set a 1" x 36" galvanized  
iron pipe with plastic cap from which:

A 3/4" iron pipe (origin unknown) bears N 82° 00' W, 12.1  
feet.

A 6" fir scribed "C ¼ S 12-BT" bears N 34° 52' W, 12.9 feet.

A 10" laurel scribed "C ¼ S 12-BT" bears S 29° 04' W, 21.9  
feet.

A 5" black oak scribed "C ¼ S 12-BT" bears N 22° 39' E, 19.7  
feet.

A 6" black oak scribed "C ¼ S 12-BT" bears N 72° 56' E, 30.3  
feet.

At the CE 1/16 corner set a 1" x 36" galvanized iron  
pipe with plastic cap from which:

A 10" white oak scribed "CE 1/16-BT" bears S 53° 58' W,  
12.6 feet.