

1492

1/4 cor. Secs. 9 & 16
Fd. 1" iron pipe

Survey For:
RON JAMES
Located in Sec. 16,
T. 38 S., R. 1 W., W.M.
By: Mark E. Boyden
July, 1960

S 89° 31' 20" E

Fd. 1/2" iron pipe (See
Recorded Survey No. 1141)

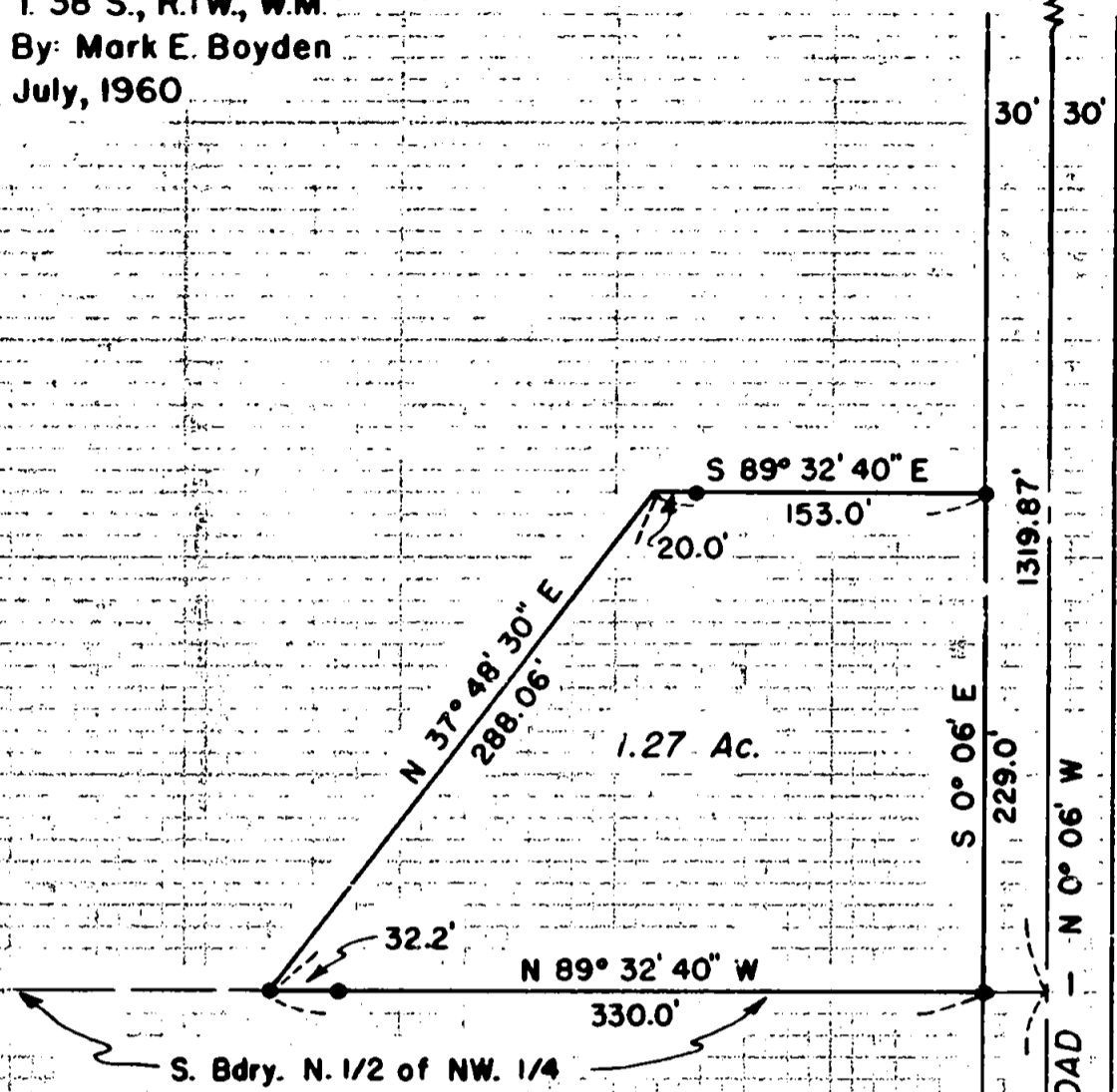

S. Bdry. N. 1/2 of NW. 1/4

ROAD

CALHOUN

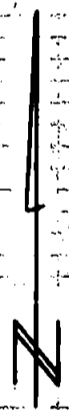

SCALE: 1" = 100'

- ⊙ Re-estab. Govt. Cor.
- Set 5/8" iron pin
- Fd. 1/2" iron pipe

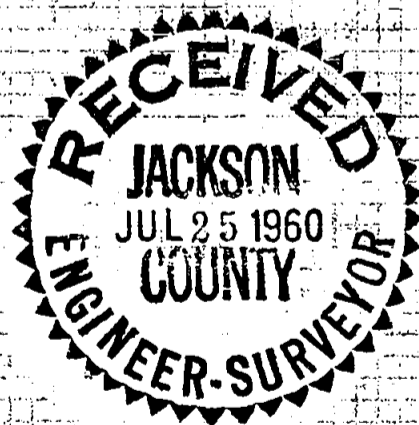

REGISTERED
OREGON
LAND SURVEYOR

Mark E. Boyden
NOVEMBER 9, 1951
MARK E. BOYDEN
281

1319.87'

30' 30'

1330.26'

S 89° 34' E

Fd. 1/2" iron pipe

1/4 cor. Secs. 16 & 17
Fd. 1" iron pipe

Fd. 3/4" x 2" iron bar
Recognized ctr. 1/4 cor.
Sec. 16

1492

SURVEY NARRATIVE TO COMPLY WITH PARAGRAPH 209.250,
OREGON REVISED STATUTES

FOR: RON JAMES

PURPOSE: To monument and describe a parcel in the Southeast corner of the James ownership in the Northwest Quarter of the Northwest Quarter of Section 16, Township 38 South, Range 1 West.

PROCEDURE:

Began at the officially re-established corner common to Sections 16 and 17 and ran Easterly along the East and West centerline of said Section 16 to an intersection with the centerline of Calhoun Road as determined from 1/2" iron pipes as set on the 1910 road survey. Thence ran Northerly along the centerline of Calhoun Road to intersect the North boundary of Section 16. Obtaining the bearing difference between the North and South boundaries of the Northwest Quarter of Section 16, established the South boundary of the North-half of said Quarter Section, setting iron monuments as shown.

Minor bearing and distance differences were developed with relation to Recorded Survey No. 1141.

Meridian was determined from solar bearings established on Recorded Survey No. 1101.

July, 1960

