

14918

MAP OF SURVEY

A PROPERTY LINE ADJUSTMENT

LOCATION: SW 1/4 of Section 28 in T. 34 S., R. 4 W. of the W.M. in Jackson County, Oregon.

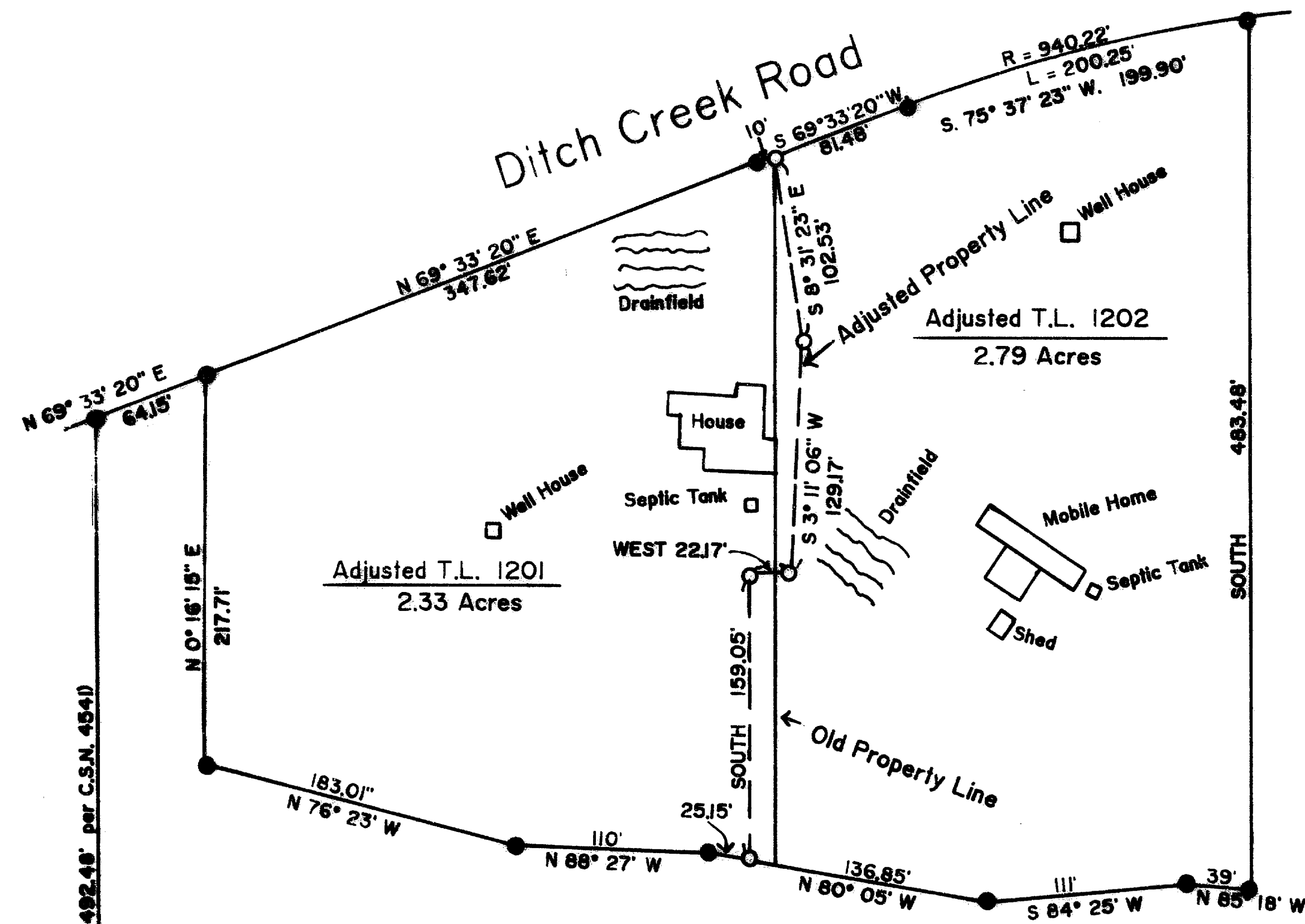

**** RECEIVED ****
Date: 1-24-96 By: DE
This survey consists of:
1 sheet(s) Map
0 page(s) Narrative
JACKSON COUNTY SURVEYOR

SURVEY FOR: David Thomas
2123 E. Evans Creek Road
Rogue River, Oregon 97537

SURVEY NARRATIVE TO COMPLY WITH CHAPTER 209, PARAGRAPH 250, OREGON REVISED STATUTES

PURPOSE: To locate existing property corners set in County Survey No. 4541 and set new property corners marking the property line adjustment between Tax Lots 1201 and 1202.

PROCEDURE: Found 5/8" steel pins set in County Survey No. 4541 as shown hereon. Set 5/8" x 24" steel pins marking the property line adjustment as shown hereon.

BASIS OF BEARINGS: County Survey No. 4541.

EQUIPMENT: Nikon NTD-4 Semi-automatic theodolite /E.D.M.

DATE COMPLETED: January 8, 1996.

SURVEY BY: Edwards Surveying & Land Planning, Inc.
598 NE "E" Street
Grants Pass, OR. 97526
Phone: (541) 471-7059

LEGEND

- C.S.N. = County Survey No.
- Found 5/8" Iron pin per C.S.N. 4541.
- Set 5/8" x 24" steel pin w/plastic cap stamped "D.W. EDWARDS LS 741"

APPROVAL

Approved by the Jackson County Department of Planning and Development
95-335-PA

By Daryl Talbot Date 1-24-96

REGISTERED PROFESSIONAL LAND SURVEYOR

Darrel W. Edwards

OREGON JULY 6, 1966
DARREL W. EDWARDS
741

Expires 12/31/97

T.34-4W.-28, T.L. 1201 & 1202

14918