

14914

Survey For:

Al Mestas  
164 Cedar Street  
Shady Cove, Oregon  
97539

Location

SW 1/4 of Section 15,  
T34S., R.1W., W.M.,  
Jackson County, Oregon

Survey By:

Kaiser Surveying  
19440 Highway 62  
Eagle Point, Oregon  
97524

Date

March 26, 1996

Inst. No. 89-05152 O.R.  
N28° 30' 58" W., (N30 00" W) 30.00'

Legend

○ Found 5/8" Rebar/plastic cap  
S.N. 14858

● Set 5/8" x 24" Rebar with  
plastic cap marked  
"KAISER RLS 803"

S.N. = Filed Survey Number  
County Surveyors Office

( ) = Record/Inst.No.  
94-13749 O.R.

\*\* RECEIVED \*\*

Date 4-2-96 By GF

This survey consists of:

- 1 sheet(s) Map
- 1 page(s) Narrative

JACKSON COUNTY  
SURVEYOR

N  
Scale: 1" = 40'

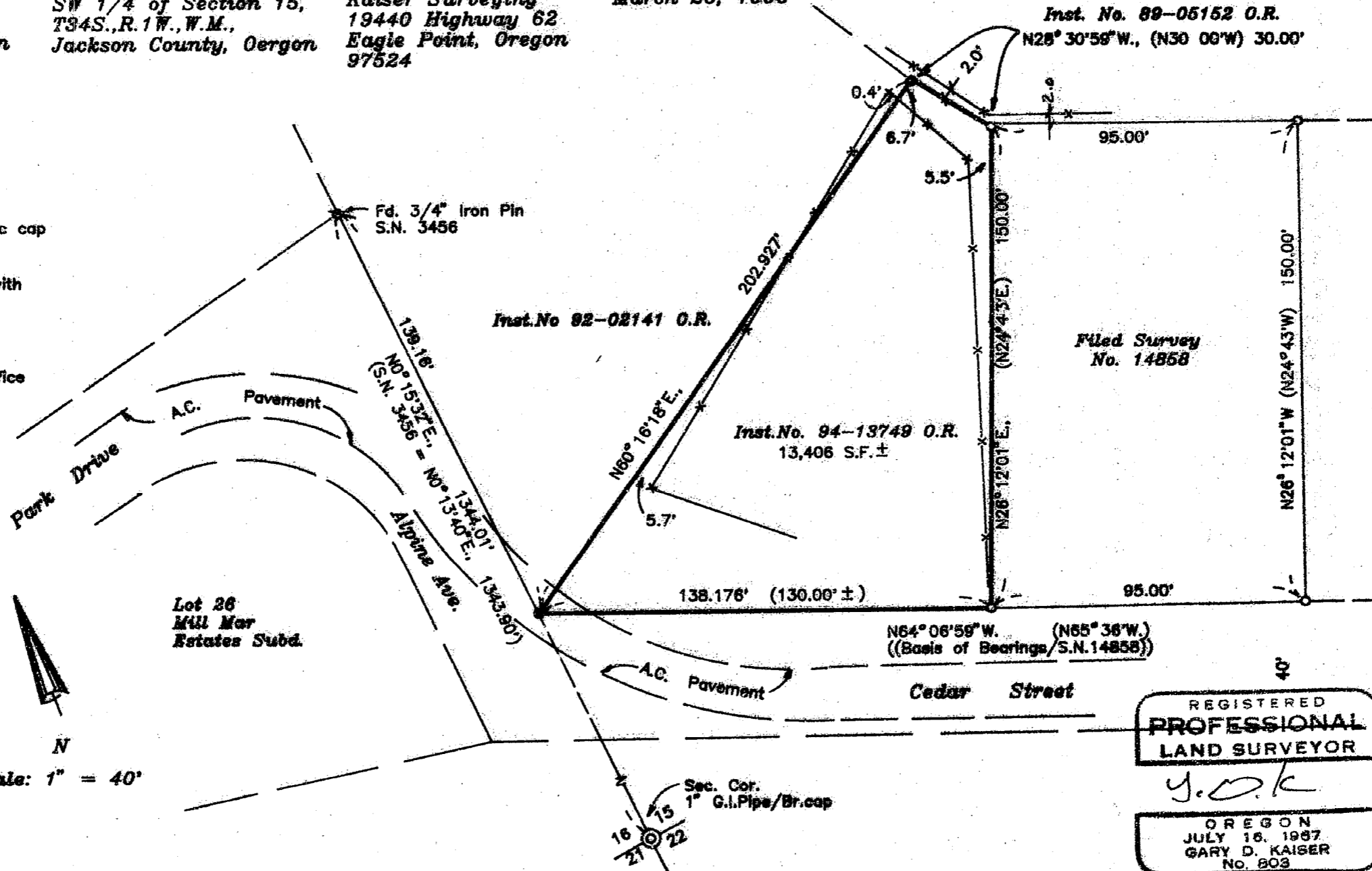

T.L. No.341W15CC-2000

REGISTERED  
PROFESSIONAL  
LAND SURVEYOR

*Y.D.K.*

OREGON  
JULY 16, 1987  
GARY D. KAISER  
No. 803

6-3-97

14914

GARY D. KAISER  
R.P.L.S. ORE. 803  
C.W.R.E. ORE. 73

**KAISER SURVEYING**  
19440 HIGHWAY 62  
EAGLE POINT, OREGON 97524

PHONE  
SHADY COVE (503) 878-3995  
Fax (503) 878-3995

SURVEY NO. 14914

SURVEY NARRATIVE TO COMPLY WITH O.R.S. 209.250

SURVEY FOR: AL MESTAS  
164 CEDAR STREET  
SHADY COVE, OR 97539

SURVEY BY: KAISER SURVEYING  
19440 HWY. 62  
EAGLE POINT, OR 97524

LOCATION: SW ¼ of Section 15, T. 34 S.,  
R. 1 W., W.M., City of Shady Cove,  
Jackson County, Oregon

BASIS OF BEARINGS: Filed Survey No. 14858 (Cedar  
Street)

DATE: March 26, 1996

PURPOSE: Boundary Survey of tract described  
in Inst. No. 94-13749 O.R..

PROCEDURE: The boundaries of the subject tract were  
located using controls established on Filed Survey Nos.  
14858 and 3456.

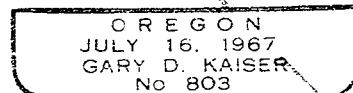
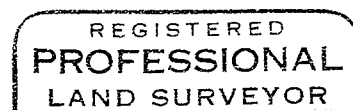
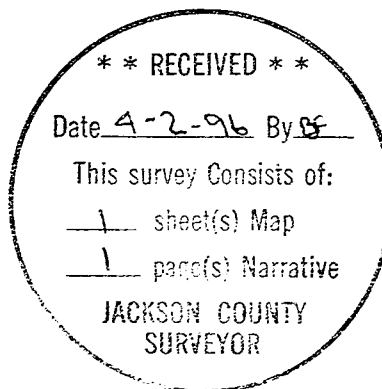

EA 6-30-97