

14910

MAP OF SURVEY

PROPERTY LINE ADJUSTMENT

LOCATED in BROBACK'S RESERVE and the NW 1/4 of Section
30, T. 37 S., R. 1 W., W.M., City of Medford, Jackson Co., Oregon.

SURVEYED FOR: Steve Skinner
10630 SW Blake Street
Tualatin, Oregon 97062

January 26, 1996

SURVEYED BY: Edwards Surveying and Land Planning Inc.
816 West 8th Street
Medford, Oregon 97501
Phone: (503) 776-2313

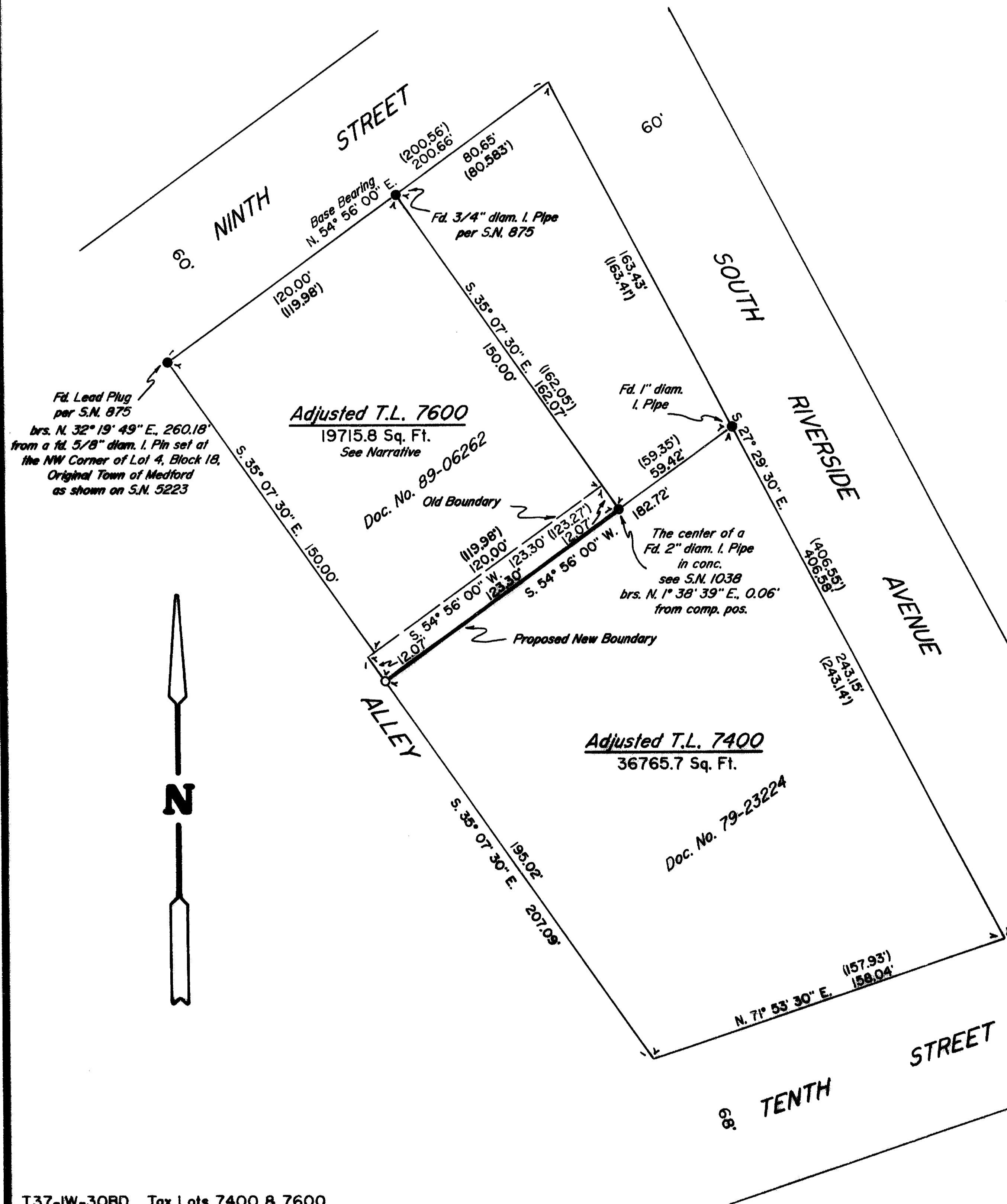

LEGEND

- Indicates a found monument as noted.
- Indicates a 5/8" X 24" steel pin w/ red plastic cap mkd. 'D.A. EDWARDS--LS 2339' set unless noted otherwise.
- () Denotes Record survey data per S.N. 875 and S.N. 1038.

SCALE: 1" = 50' S.N. = Survey Number

BASIS OF BEARINGS: S.N. 875 as shown.

** RECEIVED **
 Date 3-11-96 By [Signature]
 This survey consists of:
1 sheet(s) Map
1 page(s) Narrative
 JACKSON COUNTY
 SURVEYOR

REGISTERED
 PROFESSIONAL
 LAND SURVEYOR
David A. Edwards
 OREGON
 JULY 26, 1928
 DAVID A. EDWARDS
 2339
 Expires 12/31/97

14910

Edwards Surveying & Land Planning Inc.

816 West 8th Street
Medford, OR 97501
Tel.: (503) 776-2313
FAX: (503) 776-9978



598 NE "E" Street, Suite B
Grants Pass, OR 97526
Tel.: (503) 471-7059
FAX: (503) 471-7809

SURVEYING • ENGINEERING • PLANNING

SURVEY NUMBER 14910

SURVEY NARRATIVE TO COMPLY WITH CHAPTER 209, PARAGRAPH 250,
OREGON REVISED STATUTES

SURVEY FOR: Steve Skinner
10630 SW Blake Street
Tualatin, Oregon 97062

LOCATION: In BROBACK'S RESERVE and the NW 1/4 of
Section 30, T. 37 S., R. 1 W., W.M., in the
City of Medford, Jackson County, Oregon.

PURPOSE: To locate, monument and describe the boundaries
of the proposed adjusted tracts as shown.

PROCEDURE: Utilizing for control the found monuments as
shown, monumented the lines as shown. Monuments
set on this survey consist of 5/8" x 24" steel
pins with red plastic caps mkd. "D.A. EDWARDS-
LS 2339".

BASIS OF
BEARINGS: Survey Number 875 as shown.

EQUIPMENT: Nikon DTM-A5 Electronic Total Station.

DATE
COMPLETED: January 25, 1996.

