

1671

1491

Survey For
 W.E. HOLMES
 Located in D.L.C. No. 49,
 Sects. 11, 12, 13, 14
 T. 38 S., R. 2 W., W.M.
 By: Mark E. Boyden
 April, 1960

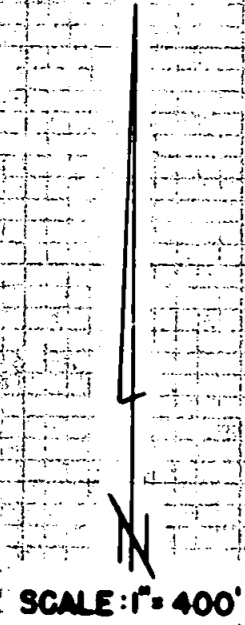
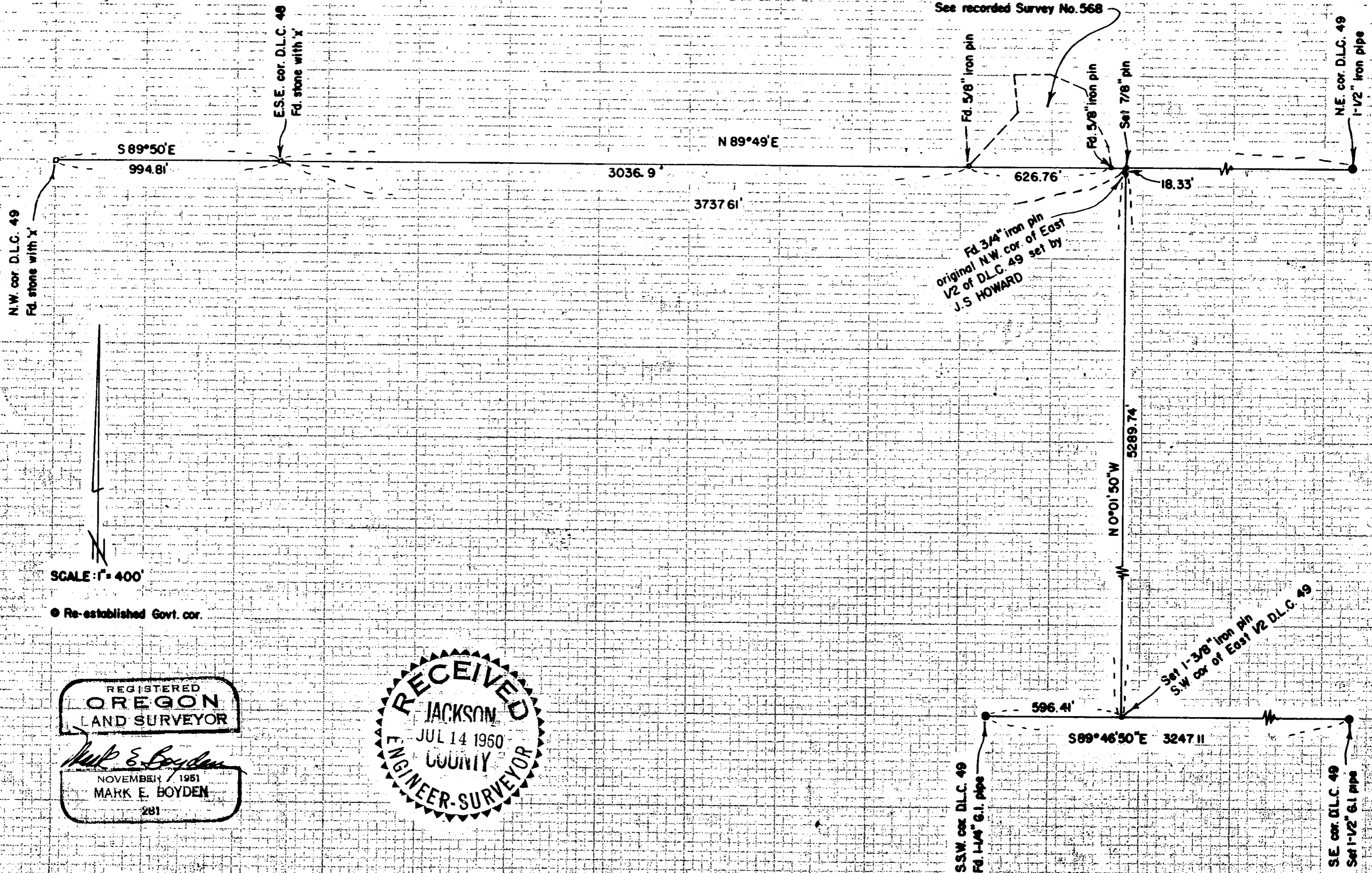

● Re-established Govt. cor.

REGISTERED
OREGON
 LAND SURVEYOR
Mark E. Boyden
 NOVEMBER 1951
 MARK E. BOYDEN
 281

RECEIVED
 JACKSON
 JUL 14 1960
 COUNTY
 ENGINEER-SURVEYOR

1491

**SURVEY NARRATIVE TO COMPLY WITH PARAGRAPH 209.250
OREGON REVISED STATUTES**

FOR: W.E. HOLMES

PURPOSE: To locate the West line of the East-half of Donation Land Claim No. 49, Township 38 South, Range 2 West, as was originally located and monumented by surveyor J.S. Howard in 1868. Also to determine the distance from the Northwest corner of said Claim No. 49 to the Northwest corner of the said East-half.

PROCEDURE:
Found iron pins set on Recorded Survey No. 568, when the North boundary of Donation Land Claim No. 49 was definitely established. From said information, tied in the original Northwest corner of the East-half of said Claim (see miscellaneous corner records, County Surveyor's office) and traversed Southerly in search of the original Southwest corner of said East-half. None of the original bearing trees could be found, so the Southwest corner was established on a proportionate measurement between the South-Southwest and the Southeast corners of said Claim.

It will be noted that the original Northwest corner of the East-half of said Claim falls 18.33 feet South of the true Donation Land Claim line. Therefore, this corner was considered a closing corner and the half-line was projected Northerly to the true Donation Land Claim line where a 7/8" iron pin was set for the true half-corner. Set a 1 3/8" iron pin for the true Southwest corner of the East-half of said Claim, using for bearing control the Solar Meridian previously established on Recorded Survey No. 568.

April, 1960

