

5

8

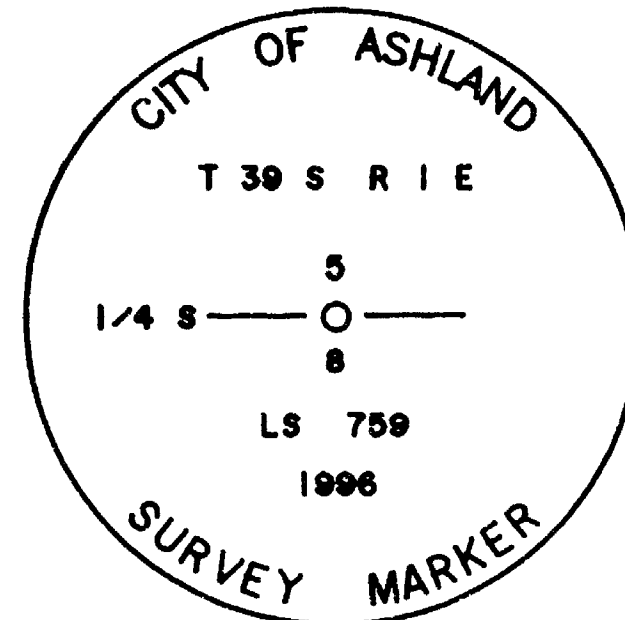

Set a 30 inch long by 1 inch diameter galvanized iron pipe, 5 inches deep, in a Monument Case with bronze disk marked:

Set lead and hub tack in top of concrete curb, Easterly side of Sunnyview Street, near stub Street to East.

Found lead and hub tack in top of concrete curb, Westerly side of Sunnyview Street, near beginning of curb return.

Set lead and hub tack in top concrete curb, Northernly side of Orchard Street & 8 feet Easterly of Storm Water curb inlet.

Found 1/2 inch G.I. Pipe. Traverse point of Swain Surveying, Inc.

Found bridge spike, punched. Traverse point of Swain Surveying, Inc.

Found lead and hub tack in top concrete curb, Southernly side of Orchard Street. Reference Point No. 3.

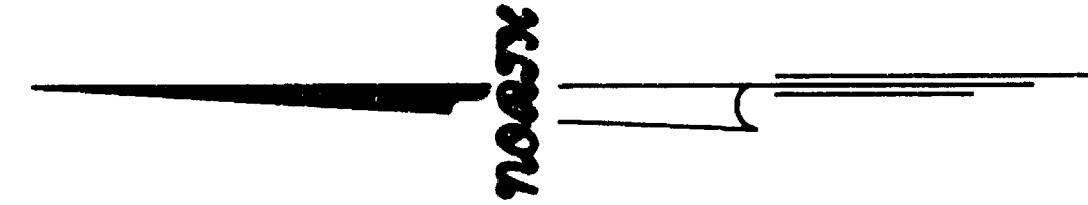
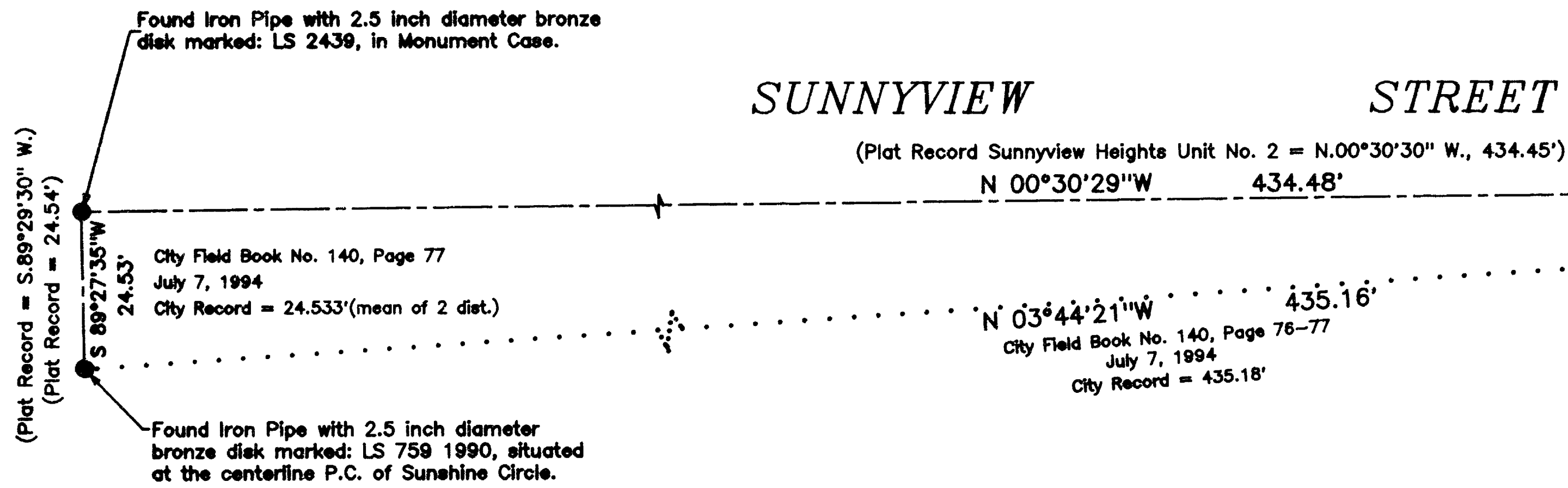

SUNNYVIEW STREET
SUBDIVISION HEIGHTS
UNIT No. 2
SECTION

Map of Survey
located in
SW 1/4 Sec. 5, SE 1/4 Sec. 5, NE 1/4 Sec. 8 & NW 1/4 Sec. 8
Township 39 South, Range 1 East of the
Willamette Base and Meridian,
JACKSON COUNTY OREGON
for
City of Ashland
20 East Main Street
Ashland, Oregon 97520

SURVEYOR

CITY of ASHLAND
Engineering Division
City Hall
Ashland, Oregon 97520
SCALE: 1"= 20'
BASIS OF BEARING:

MARCH 15, 1996
Everett L. Swain, P.L.S.
Assistant City Surveyor

Telephone: 488-5347
TRUE MERIDIAN at the
N-S Centerline of Sec. 5
(derived from Jackson County Surveyor's)
(N.O.A.A. net established in 1988)

SURVEY NARRATIVE TO COMPLY WITH PARAGRAPH 209.250
Oregon Revised Statutes

- SURVEY FOR: City of Ashland
20 East Main Street
Ashland, Oregon 97520
- LOCATION: SW 1/4 and SE 1/4 of Section 5 and the NE 1/4 and the NW 1/4 of Section 8, Township 39 South, Range 1 East of the Willamette Base and Meridian, Jackson County, Oregon
- PURPOSE: To re-establish the ACCEPTED 1/4 Section corner common to Sections 5 and 8, Township 39 South, Range 1 East of the Willamette Base and Meridian, Jackson County, Oregon.
- PROCEDURE: Reference ties were established, by the City Survey Crew, for the found 2 inch iron pipe with 2.5 inch diameter bronze disk as perpetuated in the SPECIAL CORNER, First Re-establishment report of the Jackson County Surveyor, dated April 21, 1993.

After review of the monument position as re-established and reported in the Second Re-establishment, per the Jackson County Surveyor, the City Surveyor of Ashland consulted with the Jackson County Surveyor with the agreement that the monument as set in the Second Re-establishment should be moved to fit the reference ties as established by the City of Ashland survey crew in July of 1994; therefore, this has been done and the results are as shown hereon.

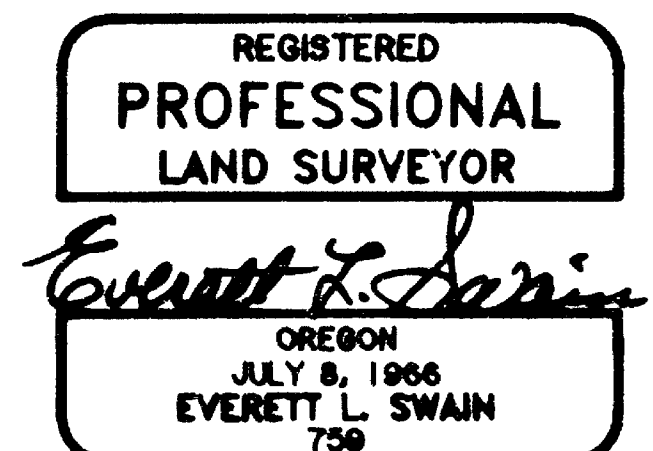
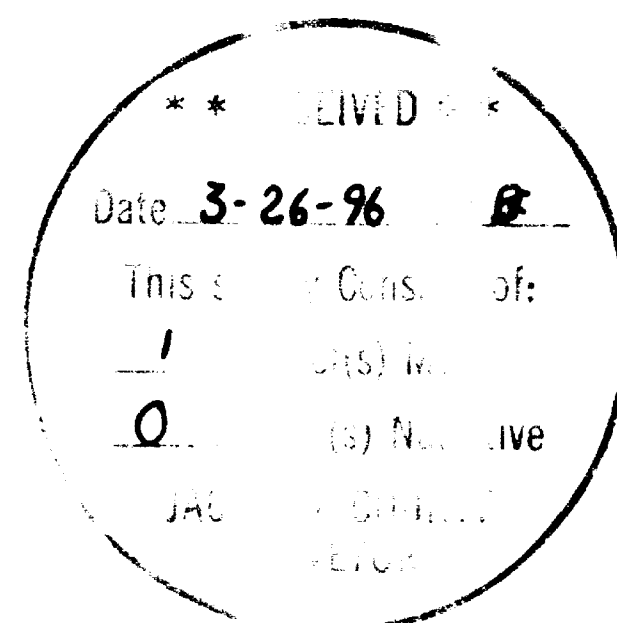

Surveyor's Registration
Renewal Date: June 30, 1996

Job: C95T21
Screen File: C95T21AC

