

14902

\*\* RECEIVED \*\*

Date 3-22-96 By BF

This survey Consists of:

1 sheet(s) Map

1 page(s) Narrative

JACKSON COUNTY  
SURVEYOR

REGISTERED  
PROFESSIONAL  
LAND SURVEYOR

*David M. Minnici*

OREGON  
JULY 26, 1989  
DAVID M. MINNECI  
2349

Expires 12-31-98

HOFFBUHR & ASSOCIATES, INC.  
1062 EAST JACKSON MEDFORD, OREGON  
778-4841

By: David M. Minnici PLS No. 2348  
Scale: 1 inch = 100' March 14, 1996  
Basis of Bearing — Survey Number 12348

- = Set 5/8" x 24" iron pin with plastic cap stamped "D. MINNECI LS 2348".
- ⊞ = Found 5/8" iron pin with plastic cap stamped "D. MINNECI LS 2348" per Survey No. 13978.
- = Found 5/8" iron pin with plastic cap stamped "D. Hoffbuhr LS 1640" per Survey No. 12975.
- ⊙ = Found brass cap monument as noted.
- S/N = Survey number

# PROPERTY LINE ADJUSTMENT

(FILE NUMBER: 94-58-LLA)

Located In:

The Northeast 1/4 of Section 17,  
Township 36 South, Range 1 West, W.M.  
Jackson County, Oregon

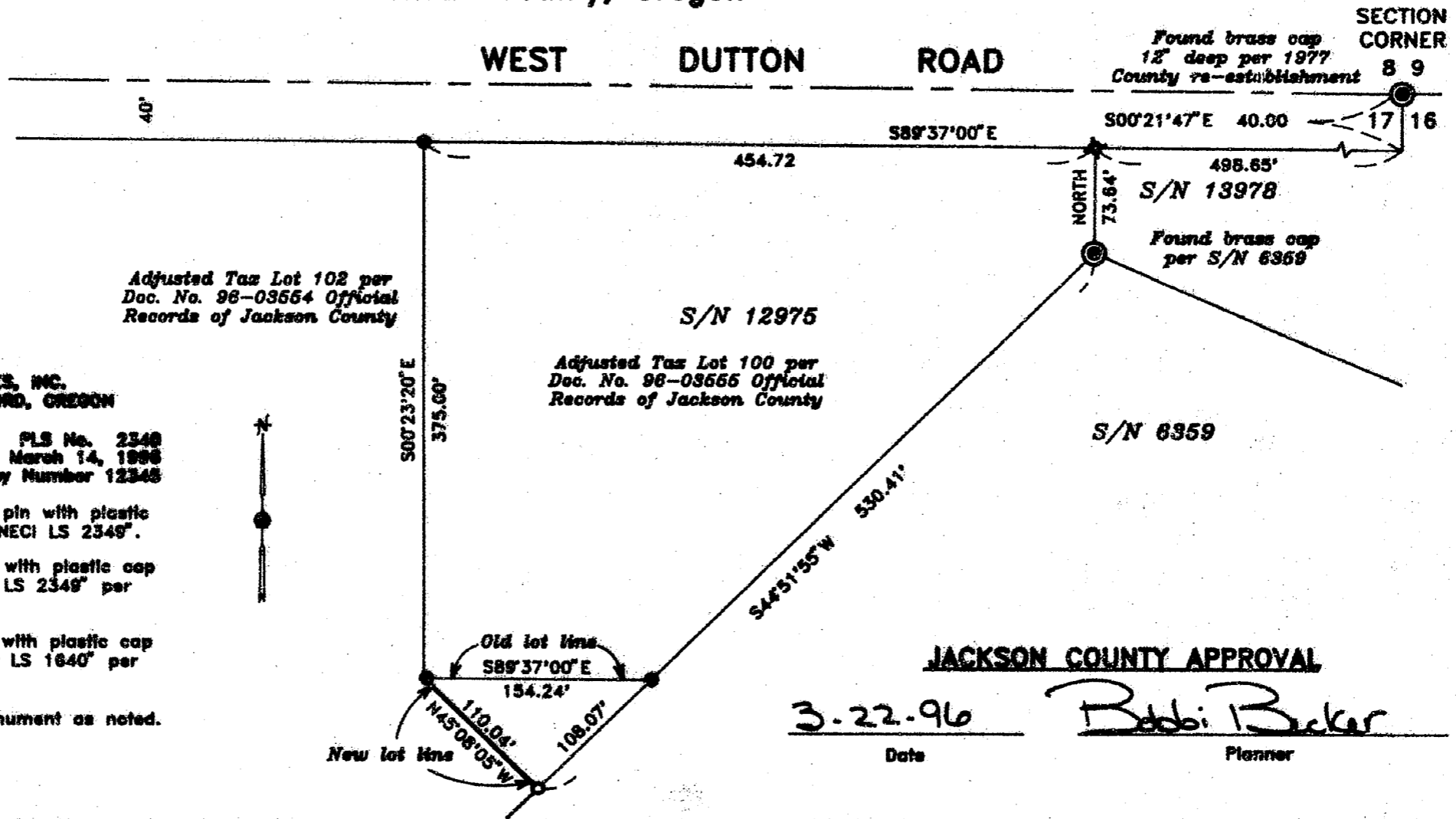

36S 17A 100 & 101

14902

SURVEY NO. 14902

**SURVEY NARRATIVE TO COMPLY WITH PARAGRAPH 209.250  
OREGON REVISED STATUTES**

Survey for: Steve Heady  
P.O. Box 2397  
White City, Oregon 97503

Location: Northeast one-quarter (1/4) of Section 17, Township  
36 South, Range 1 West, Willamette Meridian, Jack-  
son County, Oregon

Purpose: To survey and monument a Property Line Adjustment  
(Jackson County File No. 94-58-LLA) per client's  
request

Procedure: Utilizing control and found monumentation estab-  
lished from Surveys No. 12345, 12975 and 13987, I  
set monuments as shown on the accompanying map.

Basis of  
Bearing: Survey No. 12345

Date: March 14, 1996

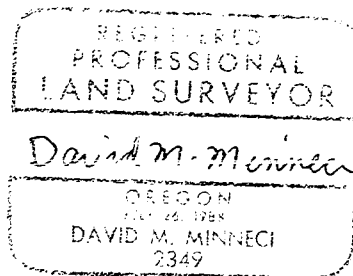
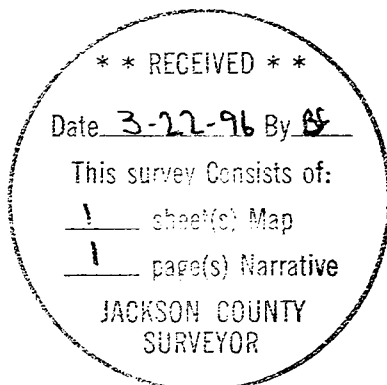

David M. Minneci  
L.S. 2349 - Oregon  
Expires 12/31/96  
Hoffbuhr & Associates, Inc.  
1062 East Jackson Street  
Medford, Oregon 97504