

14900



**\*\* RECEIVED \*\***  
 Date 3-19-96 By DF  
 This survey Consists of:  
1 sheet(s) Map  
1 page(s) Narrative  
 JACKSON COUNTY  
 SURVEYOR

**MAP OF SURVEY**  
 For  
**STATE FARM MUTUAL AUTOMOBILE INSURANCE CO.**

Located in:  
 The N.W. 1/4 of Section 32, T.37S., R.1W., W.M.  
 City of Medford, Jackson County, Oregon

N.E. CORNER  
 D.L.C. #50  
 brass cap monument  
 per Jackson County  
 Surveyor Re-establishment

C/L BARNETT ROAD

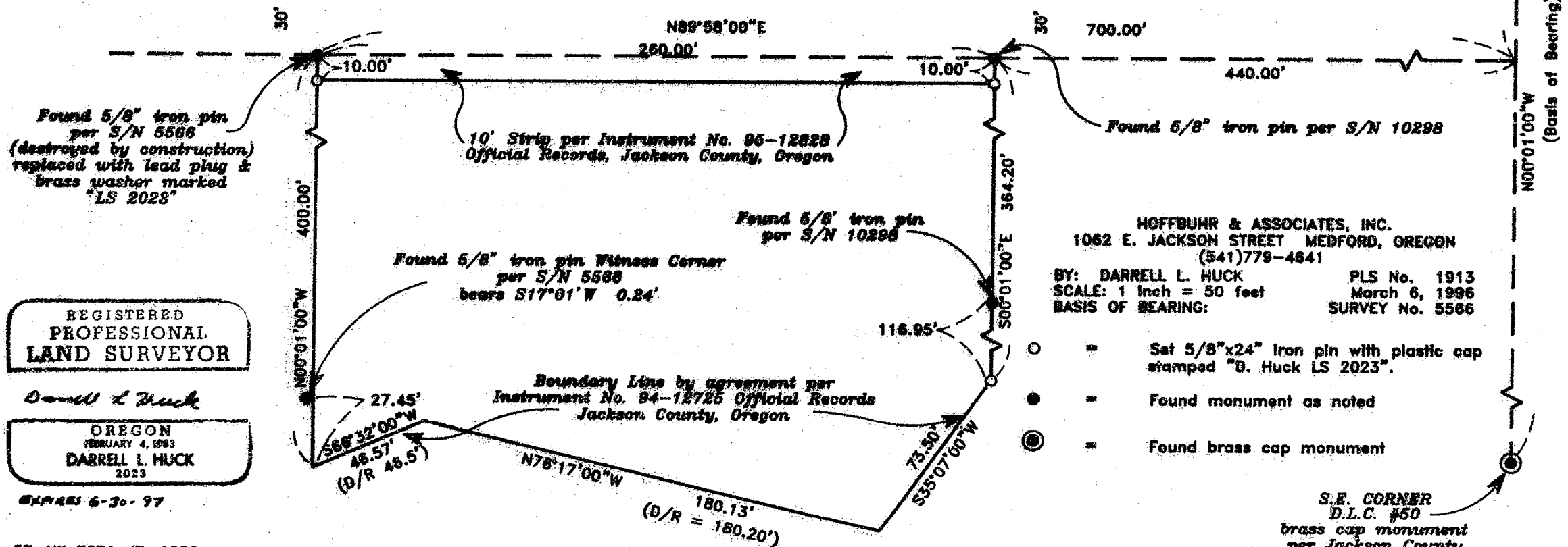

Found 5/8" iron pin  
 per S/N 5566  
 (destroyed by construction)  
 replaced with lead plug &  
 brass washer marked  
 "LS 2028"

10' Strip per Instrument No. 95-12828  
 Official Records, Jackson County, Oregon

Found 5/8" iron pin per S/N 10298

Found 5/8" iron pin  
 per S/N 10298

Found 5/8" iron pin Witness Corner  
 per S/N 5566  
 bears S17°01'W 0.24'

HOFFBUHR & ASSOCIATES, INC.  
 1062 E. JACKSON STREET MEDFORD, OREGON  
 (541)779-4641  
 BY: DARRELL L. HUCK PLS No. 1913  
 SCALE: 1 Inch = 50 feet March 6, 1996  
 BASIS OF BEARING: SURVEY No. 5566

- = Set 5/8"x24" Iron pin with plastic cap stamped "D. Huck LS 2023".
- = Found monument as noted
- ⊙ = Found brass cap monument

Boundary Line by agreement per  
 Instrument No. 84-12725 Official Records  
 Jackson County, Oregon

REGISTERED  
 PROFESSIONAL  
 LAND SURVEYOR

*Darrell L. Huck*  
 OREGON  
 FEBRUARY 4, 1993  
 DARRELL L. HUCK  
 2023

EXPIRES 6-30-97  
 37 1W 32BA, TL 1000

S.E. CORNER  
 D.L.C. #50  
 brass cap monument  
 per Jackson County  
 Surveyor Re-establishment

SHEET 1 OF 1

14900

**SURVEY NARRATIVE TO COMPLY WITH PARAGRAPH 209.250  
OREGON REVISED STATUTES**

Survey for: State Farm Mutual Automobile Insurance Co.  
One State Farm Plaza  
Bloomington, Illinois 61710

Location: The Northwest one-quarter (1/4) of Section 32,  
Township 37 South, Range 1 West Willamette Meridi-  
an, City of Medford, Jackson County, Oregon

Purpose: To survey and monument that tract of land described  
in "Exhibit A" of Instrument No. 94-12725 of the  
Official Records of Jackson County, Oregon

Procedure: Utilizing a one-second theodolite with electronic  
distance measuring equipment, a control traverse  
was run tying monuments found per Survey No. 5566  
and Survey No. 10298. The location of the deed  
lines was computed and monuments were set as shown.  
The south line of the property falls in Larson  
Creek, and monuments were not set at those boundary  
angle points.

Basis of  
Bearing: The East line of Donation Land Claim No. 50 as  
referenced on Survey No. 5566

Date: March 6, 1996

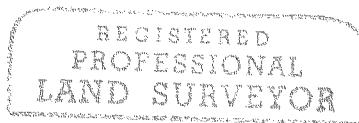
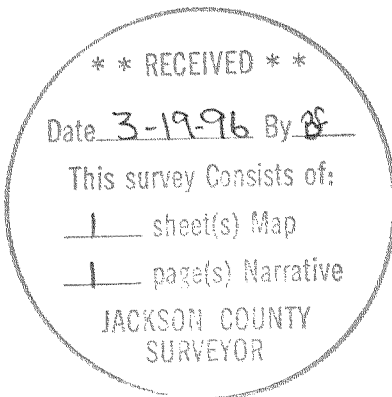

*Darrell L. Huck*



Darrell L. Huck  
L.S. 2023 - Oregon  
Expires 6/30/97  
Hoffbuhr & Associates, Inc.  
1062 East Jackson Street  
Medford, Oregon 97504