

0641

1490

PRUNE

ST.

Survey For  
**CARL E. VOGEL**  
 Located in Lot 2, Blk. 2,  
**NICKELL ADDITION**  
 Medford, Oregon  
 Jan. 1958

Fd. NW cor. Lt. 2

S Fd. NE cor. Lt. 2

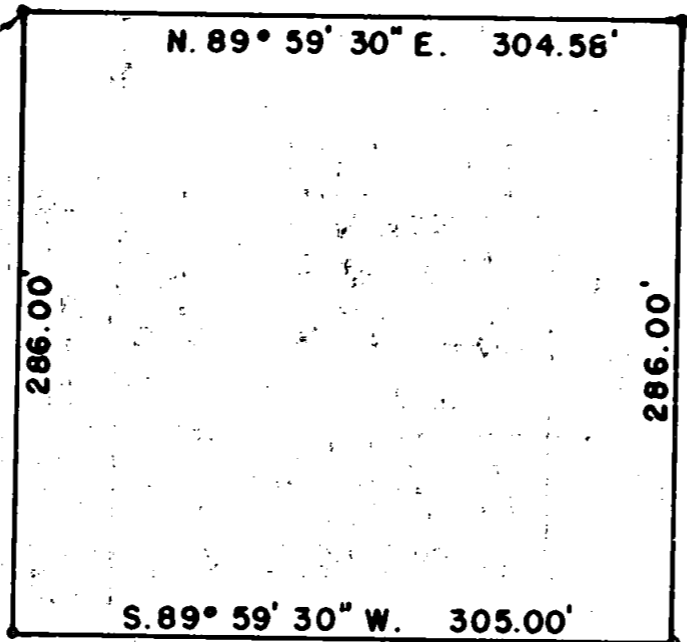

S. 0° 02' 30\"/>

N. 0° 07' 30\"/>

PARK

NO. 4

60'

60'

Fd. SW cor. Lt. 2

Fd. SE cor. Lt. 2



SCALE : 1" = 100'

- Fd. 1/2" iron pipe
- Set 1/2" iron pipe

Note: For Lot corner control see Survey No. 1043

REGISTERED  
**OREGON**  
 LAND SURVEYOR

*Mark E. Boyden*

NOVEMBER 3 1951  
**MARK E. BOYDEN**  
 281

SURVEY NARRATIVE TO COMPLY WITH PARAGRAPH 209.250,  
OREGON REVISED STATUTES

FOR: CARL E. VOGEL

PURPOSE:

To monument the North 286.00 feet of Lot No. 2, Block No. 2 in NICKELL ADDITION to Medford, Oregon, being located in Sec. 25, Township 37 South, Range 2 West W.M.

PROCEDURE:

Found Lot corner pin controls previously set on Recorded survey No. 1043.  
Set 1/2" iron pipe as shown.

January 1958

REGISTERED  
OREGON  
LAND SURVEYOR  
*Mark E. Boyden*  
NOVEMBER 9, 1951  
MARK E. BOYDEN  
281

RECEIVED  
JACKSON  
JUL 14 1960  
COUNTY  
ENGINEER-SURVEYOR