

MAP OF SURVEY

LOCATED in the NE 1/4 of Section 25,
T. 37 S., R. 2 W., W.M.,
Jackson County, Oregon
January 20, 1996

SURVEYED FOR: *M.W. Associates*
c/o Hanselman Realty
107 E. Main Street, Ste. 23
Medford, Oregon 97501

SURVEYED BY: *Edwards Surveying and Land Planning Inc.*
816 West 8th Street
Medford, Oregon 97501
Phone: (503) 776-2313

LEGEND

- Indicates a found monument as noted.
 - Indicates a 5/8" X 24" steel pin w/ red plastic cap mkd. 'D.A. EDWARDS--LS 2339' set unless noted otherwise.
 - x- Fence line S.N. = Survey Number
- SCALE: 1" = 40' BASIS OF BEARINGS: S.N. 10420 as shown.

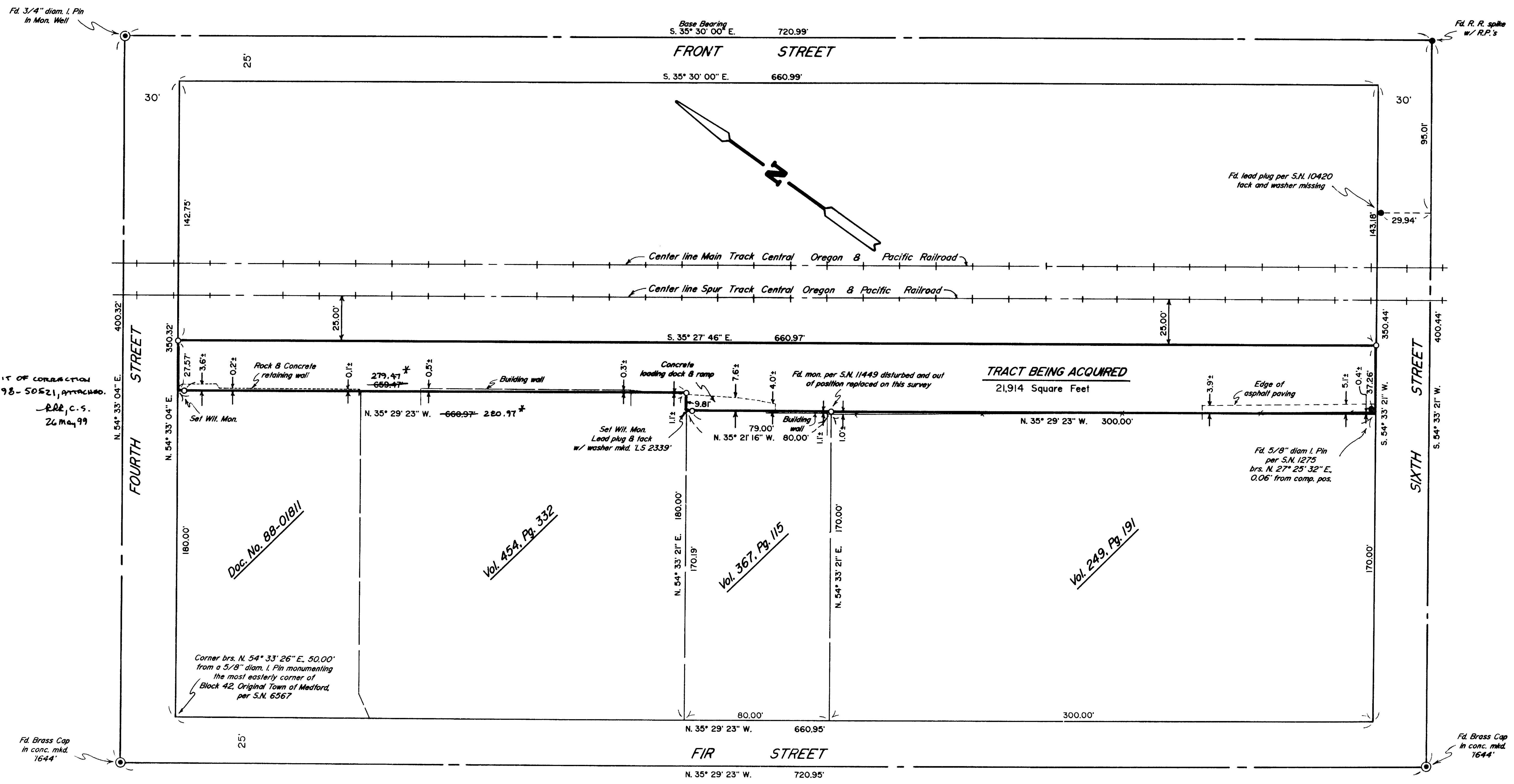
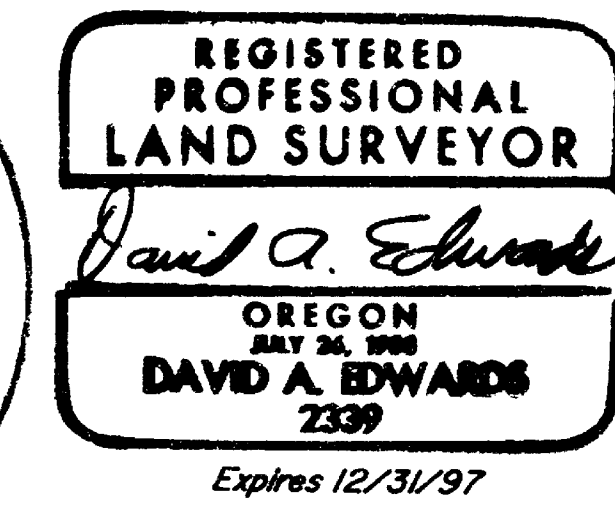
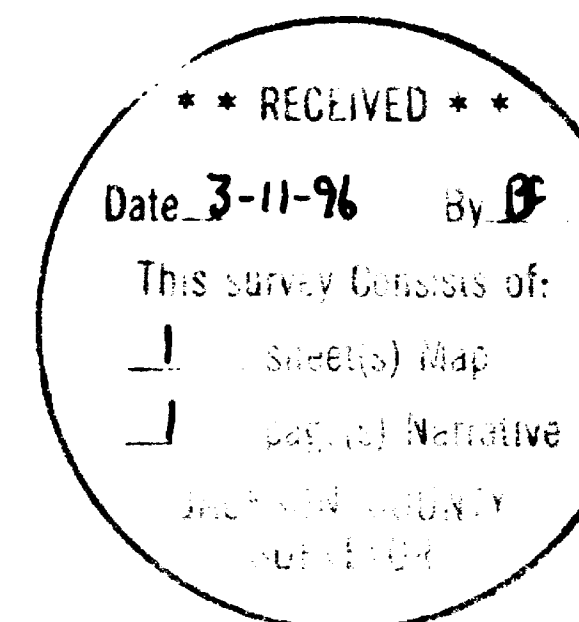

* AFFIDAVIT OF CORRECTION
Doc. No. 98-50521, attached.
R.R., c.s.
26 May 99

Edwards Surveying & Land Planning Inc.

816 West 8th Street
Medford, OR 97501
Tel.: (503) 776-2313
FAX: (503) 776-9978



598 NE "E" Street, Suite B
Grants Pass, OR 97526
Tel.: (503) 471-7059
FAX: (503) 471-7809

SURVEYING • ENGINEERING • PLANNING

SURVEY NUMBER 14899

SURVEY NARRATIVE TO COMPLY WITH CHAPTER 209, PARAGRAPH 250,
OREGON REVISED STATUTES

SURVEY FOR: M.W. Associates
c/o Henselman Realty
107 East Main Street, Suite 23
Medford, Oregon 97501

LOCATION: In the NE 1/4 of Section 25, T. 37 S.,
R. 2 W., W.M., in Jackson County, Oregon.

PURPOSE: To locate, monument and describe the boundaries
of the tract being acquired as shown.

PROCEDURE: Utilizing for control the found monuments as
shown, monumented the lines as shown. Monuments
set on this survey consist of 5/8" x 24" steel
pins with red plastic caps mkd. "D.A. EDWARDS-
LS 2339" or a lead and tack with brass tag mkd.
"LS 2339".

BASIS OF
BEARINGS: Survey Number 10420 as shown.

EQUIPMENT: Nikon DTM-A5 Electronic Total Station.

DATE
COMPLETED: January 20, 1996.

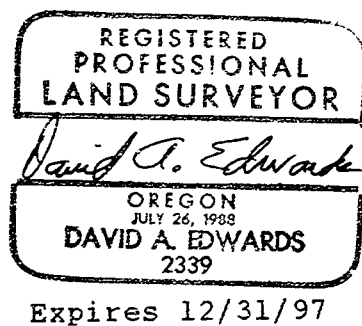
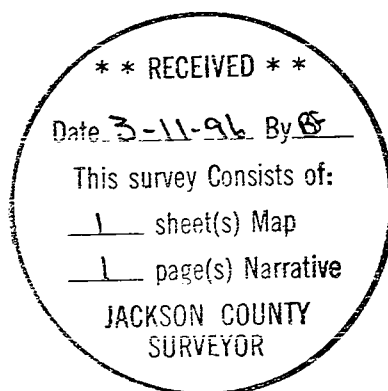

David A. Edwards - Professional Land Surveyor

P.O. Box 361
Oakland, OR 97462



(541) 459-0512

14899

AFFIDAVIT OF CORRECTION

I, David A. Edwards, being duly sworn, depose and say that I am the surveyor who performed survey number 14899 on file with the Jackson County Surveyor's Office.

The following corrections to said plat are necessary as follows:

- 1) The distance shown along the Northeasterly lines of Doc. No. 88-01811 and Vol. 454, Pg. 332 as 659.47 feet should read 279.47 feet.
- 2) The distance shown along the same Northeasterly line noted above as 660.97 feet should read 280.97 feet.

David A. Edwards

David A. Edwards P.L.S. No. 2339
P.O. Box 361
Oakland, Oregon 97462



David A. Edwards



Expires 12/31/99

Jackson County, Oregon
Recorded
OFFICIAL RECORDS

OCT 30 1998

11:04 AM
Jessie S. Roberts
COUNTY CLERK

NOTARY CERTIFICATE

STATE OF OREGON) ss
County of Douglas)

Subscribed and sworn to before me this 28 day of

Oct, 1998.

Before me:

Jean H Crawford



APPROVAL

I, Roger Roberts, Jackson County Surveyor, hereby certify that I have examined this Affidavit of Correction, and that the changes are permitted in accordance with Chapter 209, Paragraph 255, Oregon Revised Statutes.

Roger Roberts
Roger Roberts, Jackson County Surveyor