

SCALE: 1" = 50'

ROADS AND PARKS SERVICES JACKSON COUNTY, OREGON		
RIGHT-OF-WAY SURVEY <b>COLVER ROAD</b> HWY.99 - HARTLEY ROAD		
FEBRUARY 1996		COLVPG4-RW
JOSEPH L. STRAHL DIRECTOR	SHEET 4 OF 4	

# MAP OF SURVEY

Located in Sections 21, 22 and 23, T.38 S., R.1 W., W.M.

Jackson County, Oregon

February 7, 1996

Survey narrative to comply with paragraph 209.250 O.R.S.

Survey for: Jackson County Roads and Parks Services

Purpose of survey: To define and monument the road Right of Way owned by Jackson County. Right of Way was acquired by petition and deed. Pre-existing Right of Way lying outside of that shown on this map to be vacated to the abutting property owners, excepting therefrom that property described by Inst. #72-14445 which is subject to Right of Way Legalization Order, O. R. 92-01263.

Procedure: Utilizing a Wild TC 1010 total station, a closed traverse was run. Right of Way positions were computed and monuments set as shown. Co-ordinates are assumed datum and are relative to this survey only.

Basis of Bearing: R.S. NO. 11533

Date completed: February 7, 1996

Jackson County Roads  
and Parks Services  
200 Antelope Road  
White City, Oregon 97503

REGISTERED  
PROFESSIONAL  
LAND SURVEYOR  
*James P. Dickerson*  
OREGON  
JANUARY 17, 1995  
JAMES P. DICKERSON  
2691  
RENEWAL DATE 12-31-97

### LEGEND

- ⊕ INDICATES GOVERNMENT CORNER AS NOTED.
- INDICATES MONUMENT FOUND DURING 1992 PRELIMINARY SURVEY. DISTANCES NOTED TO FOUND MONUMENTS ARE PERPENDICULAR TO CENTERLINE.
- INDICATES SET 5/8" x 24" IRON PIN WITH YELLOW PLASTIC CAP MARKED "JACKSON CO. PUBLIC WORKS". ALL PINS ARE AT RIGHT ANGLES TO CENTERLINE AND SET FLUSH, UNLESS OTHERWISE NOTED.

SCALE: 1" = 50'

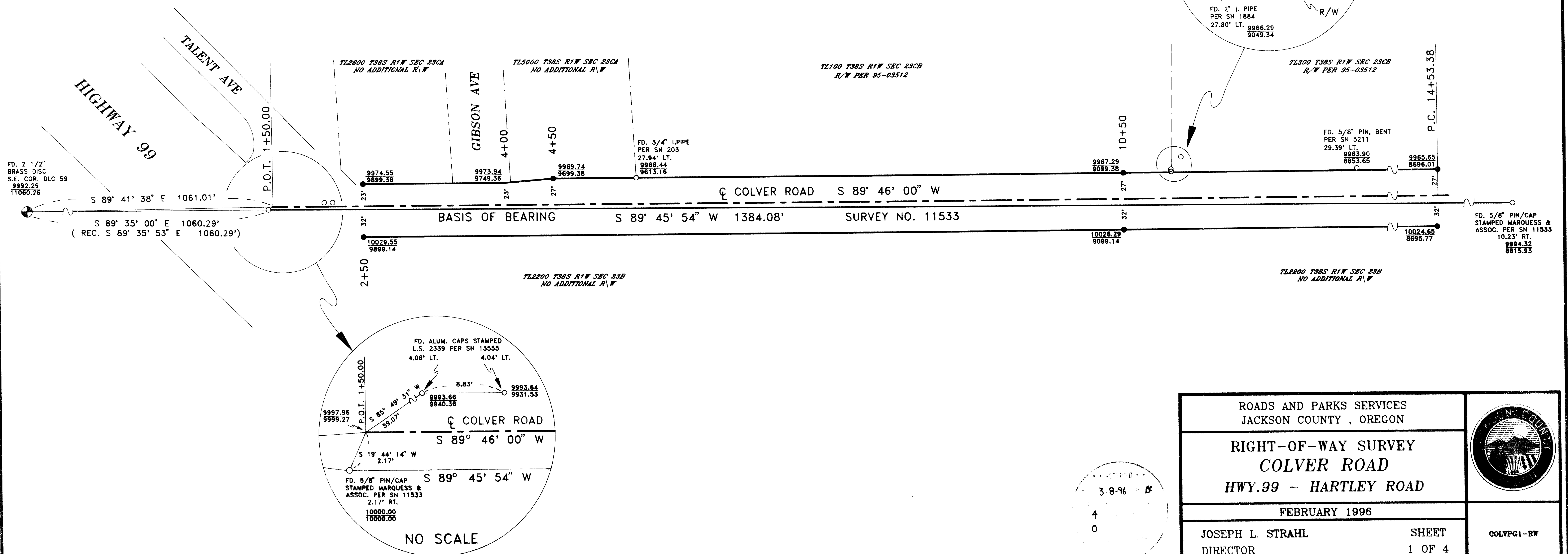
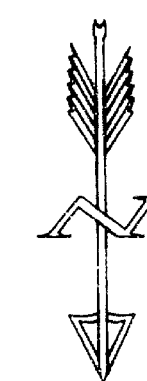

ROADS AND PARKS SERVICES JACKSON COUNTY, OREGON		
RIGHT-OF-WAY SURVEY COLVER ROAD HWY.99 - HARTLEY ROAD		
FEBRUARY 1996		
JOSEPH L. STRAHL DIRECTOR	SHEET 1 OF 4	COLVPG1-RW

3-8-96  
4  
0



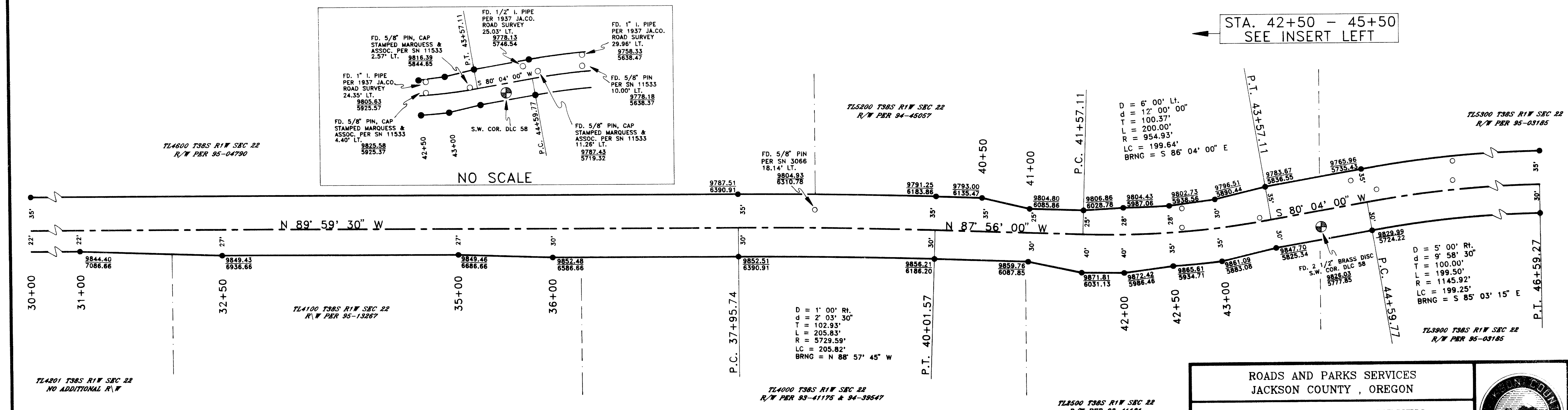
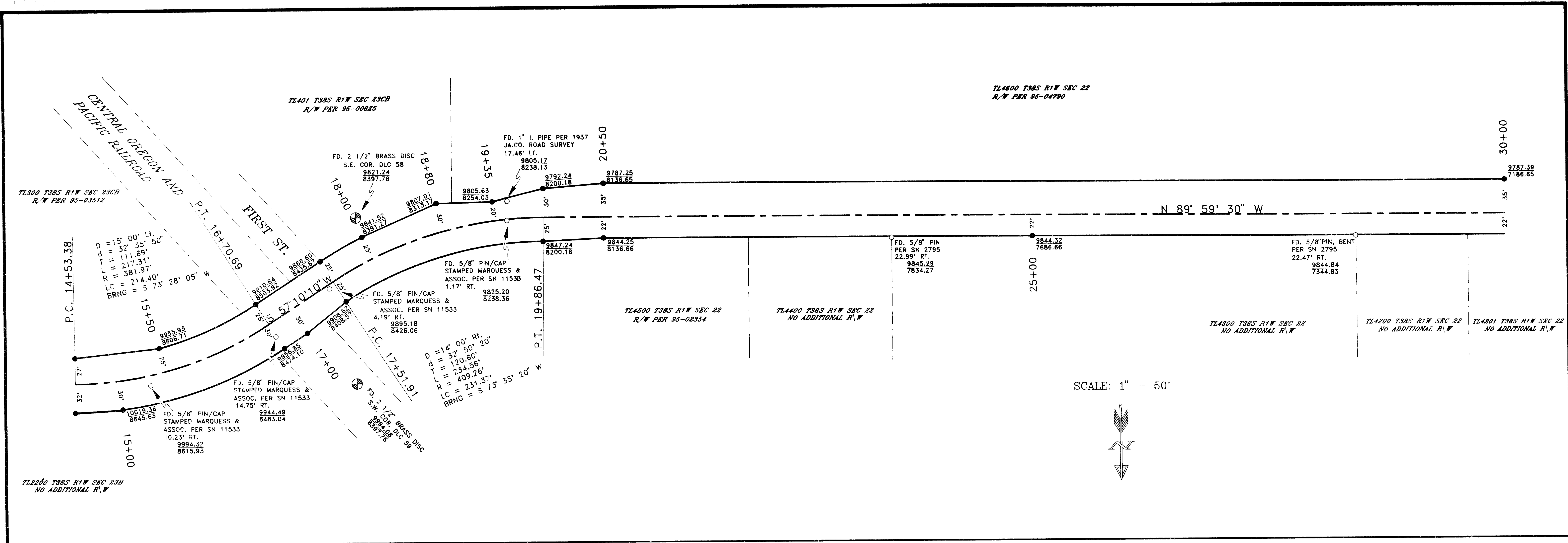

ROADS AND PARKS SERVICES JACKSON COUNTY, OREGON		
RIGHT-OF-WAY SURVEY COLVER ROAD HWY.99 - HARTLEY ROAD		
FEBRUARY 1996		
JOSEPH L. STRAHL DIRECTOR	SHEET 2 OF 4	COLVPG2-RW

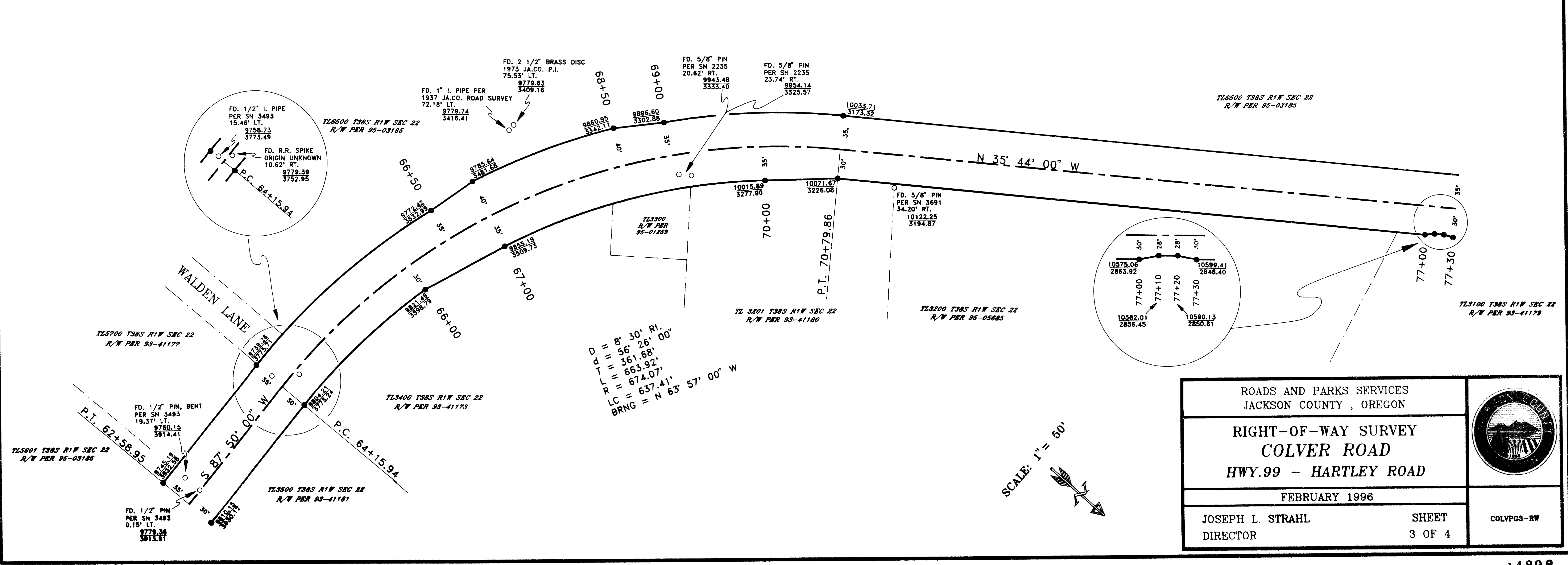
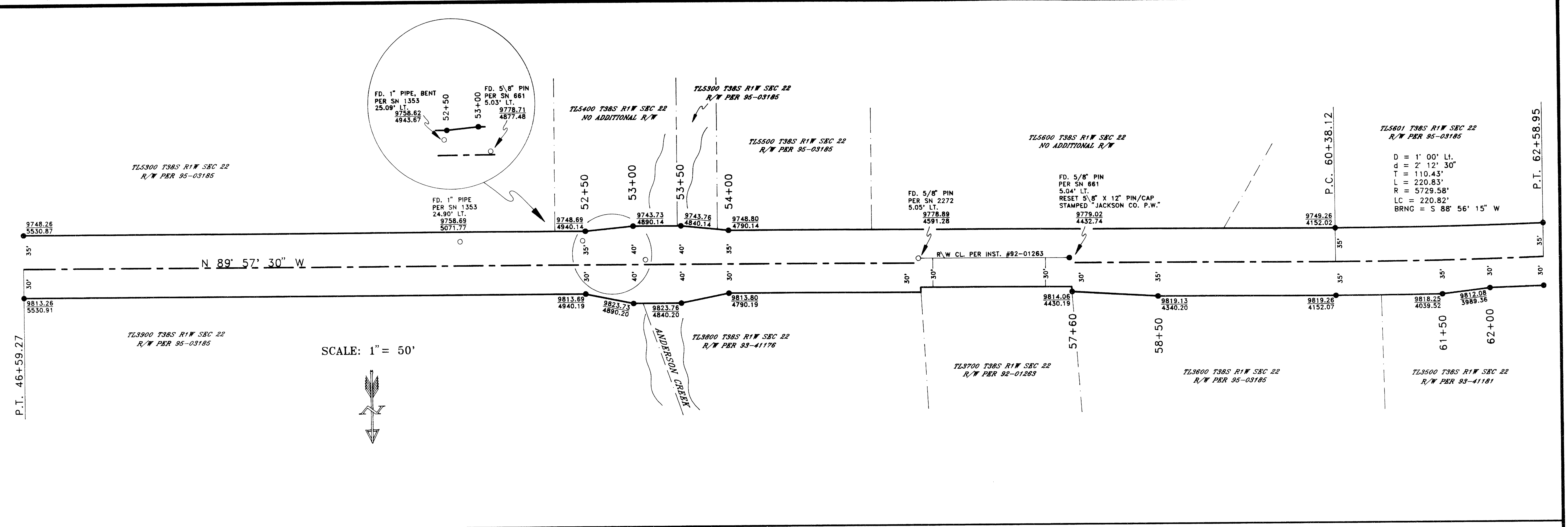

ROADS AND PARKS SERVICES JACKSON COUNTY, OREGON		
RIGHT-OF-WAY SURVEY COLVER ROAD HWY.99 - HARTLEY ROAD		
FEBRUARY 1996		COLVPGS-RW
JOSEPH L. STRAHL DIRECTOR	SHEET 3 OF 4	