

MAP OF SURVEY

Located in the southwest quarter of Section 9, Township 39 South, Range 1 East of the Willamette Meridian, in the City of Ashland, Jackson County, Oregon.
for

RICHARD COTTLE

390 Ashland Street
Ashland, Oregon 97520

LEGEND:

- S/N indicates survey number on file at the Jackson County Surveyor's Office, Oregon.
- Inst.No. is of the Official Records of Jackson County, Oregon.
- Vol. Pg. are of the Records of Jackson County, Oregon as indicated.
- Basis of Bearing is the True Meridian at N-S center line, Section 9 (derived from N.O.A.A. net) per S/N 9548 as indicated hereon.
- found monument as indicated.
- ⊗ found 5/8 inch iron pin monument with yellow plastic cap marked "FARBER PLS 2189" per S/N 14861.
- set 5/8 by 30 inch iron pin monument with yellow plastic cap marked "FARBER PLS 2189".
- { } indicates record per Instrument No. 95-25152.
- [] indicates record per Instrument No. 69-10614.
- () indicates record per Instrument No. 66-04980.
- () indicates record per S/N 9548.

SURVEY NARRATIVE TO COMPLY WITH O.R.S. 209.250

PURPOSE: To survey and monument that tract described in Instrument No. 95-25152 of the Official Records of Jackson County, Oregon and to append filed survey number 14861 in which the east line of said Instrument No. was not shown.

PROCEDURE: Utilizing a Nikon AL-10 total station and a Sokkia SDR-33 data collector, I tie the found monuments in a closed traverse. An overlap in Deed calls occurs along the west line of the subject property and the east line of that tract described in Instrument No. 66-04980 as shown in the Detail hereon. The divergence of the two lines is 0'17". The witness corner found per Survey No. 9548 was held and referenced to the northwest corner of the subject property as shown hereon.

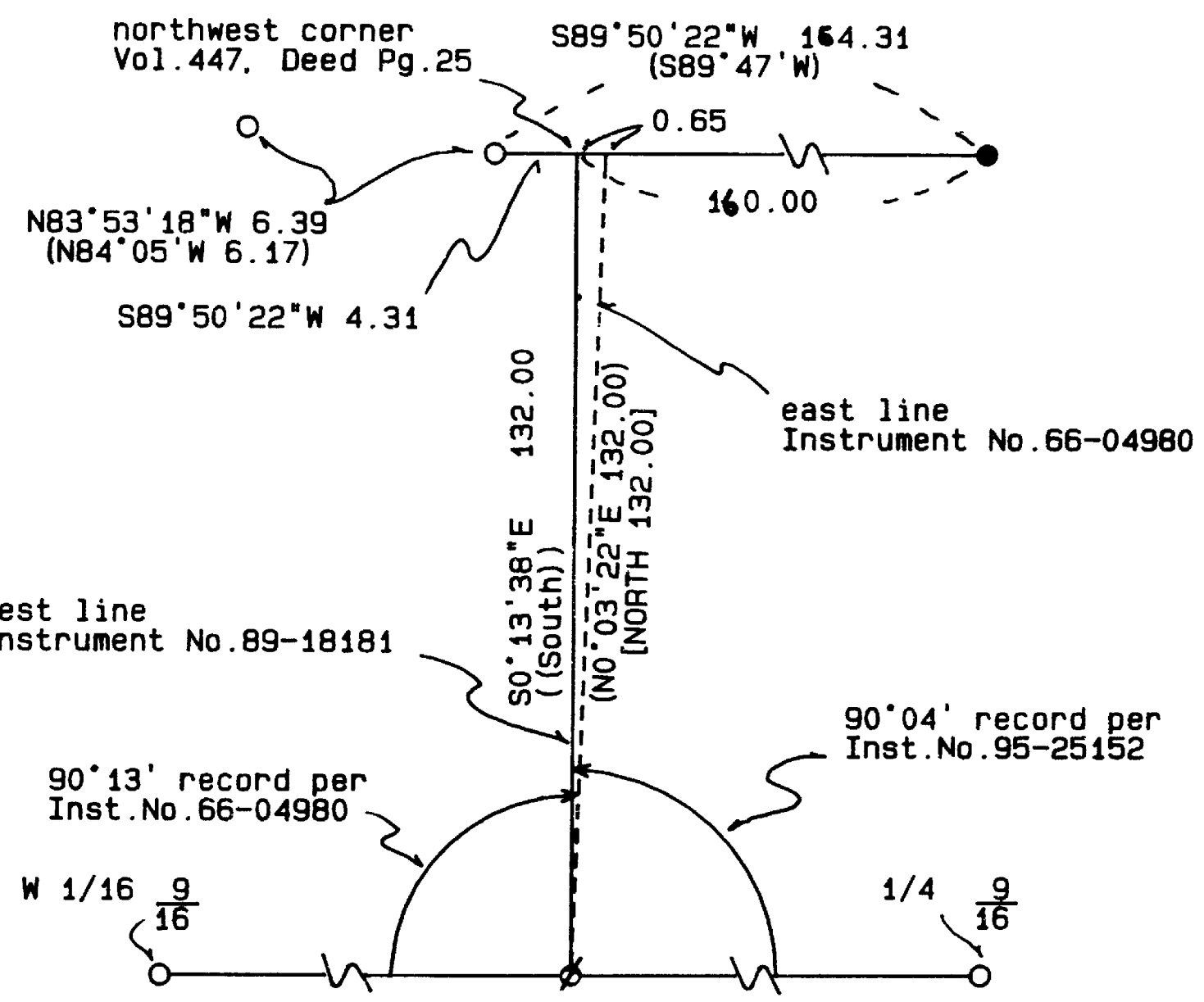
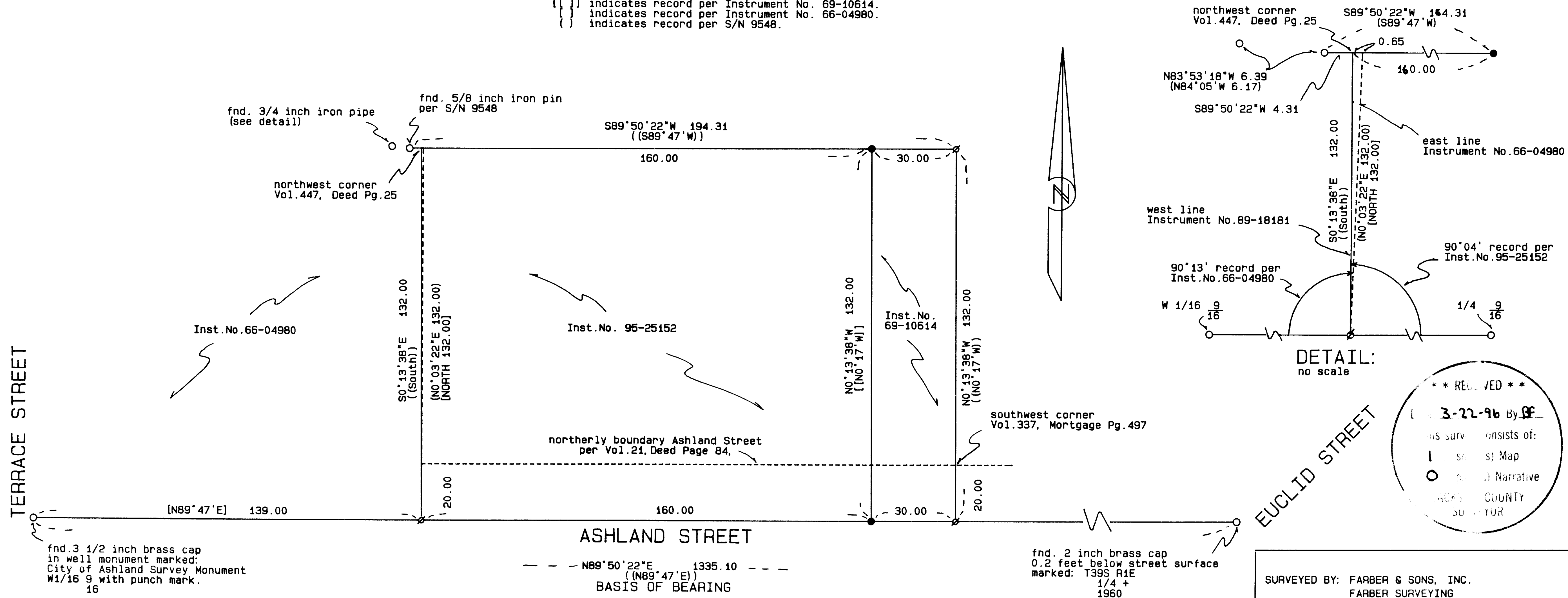

** RECEIVED **

3-22-96 By *HAF*

this survey consists of:

- 1 sheet Map
- 1 page Narrative

JACKSON COUNTY
SURVEYOR

REGISTERED
PROFESSIONAL
LAND SURVEYOR

Herbert A. Farber

OREGON
JULY 26, 1995
HERBERT A. FARBER
2189

RENEWAL DATE 12-31-97

SURVEYED BY: FARBER & SONS, INC.
FARBER SURVEYING
P.O. BOX 5286
CENTRAL POINT, OREGON 97502

OFFICE:
908 EAST JACKSON
MEDFORD, OREGON 97504
PHONE: (503) 776-0846

COMPUTED BY: HAF
SCALE: 1 inch : 30 feet
DATE: 5 MAR 1996

ROTATION: 0°
ORIGIN: 9927.000 N 9976.000 E
JOB No.: 0552-96, 0450-94 CONTINUED