

# MAP OF SURVEY For THOMAS C. HOWSER

Located in:

A portion of Lot 27 of WOOLEN'S ADDITION  
to the City of Ashland in the S.W. 1/4 of Section 5,  
Township 39 South, Range 1 East, Willamette Meridian  
City of Ashland, Jackson County, Oregon

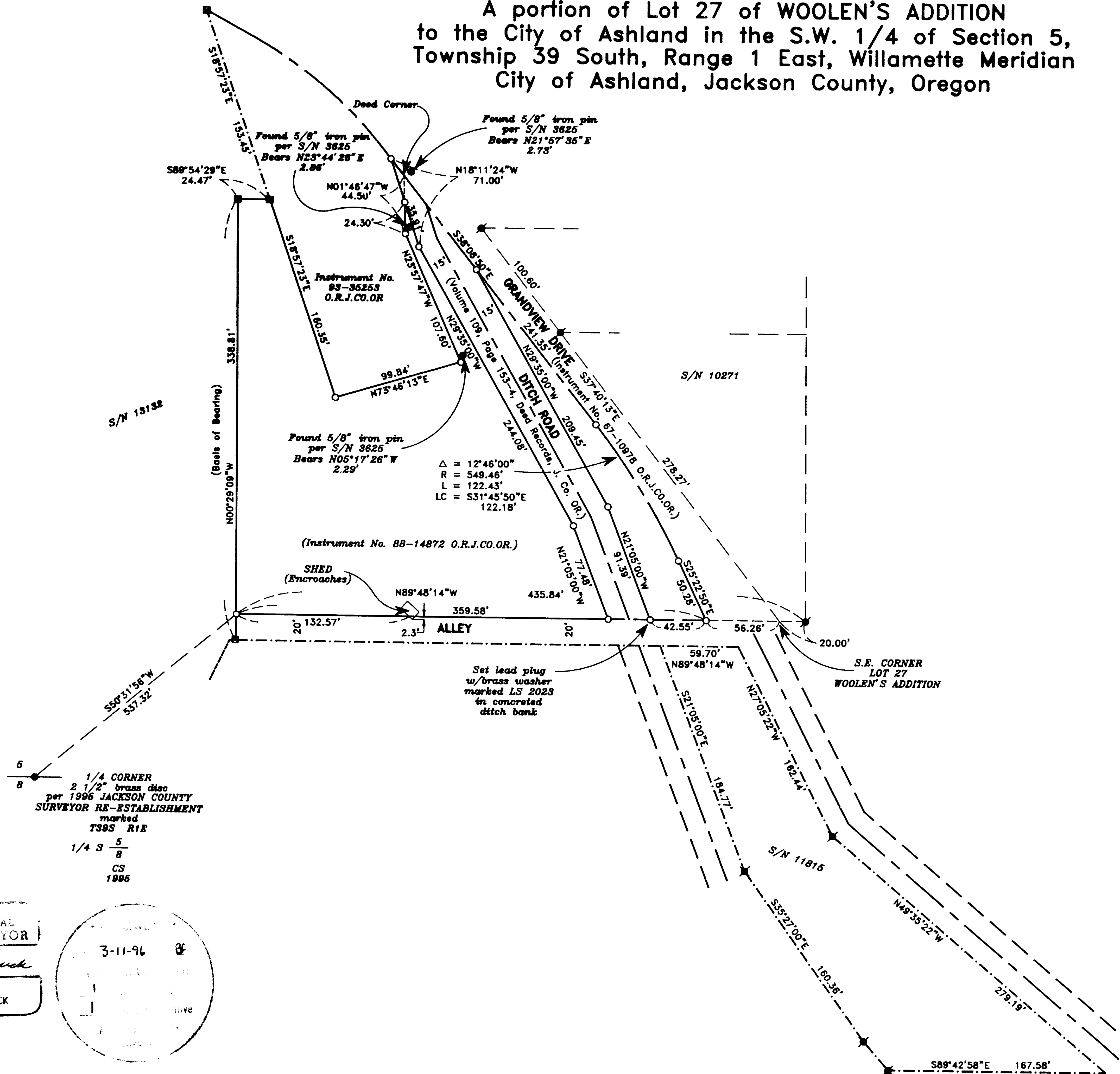

HOFFBUHR & ASSOCIATES, INC.  
1062 E. JACKSON STREET MEDFORD, OREGON  
(541)779-4641  
BY: DARRELL L. HUCK PLS No. 1913  
SCALE: 1 inch = 60 feet February 20, 1996  
BASIS OF BEARING: SURVEY NO. 13132

- = Set 5/8"x24" iron pin with plastic cap stamped "D. Huck LS 2023" unless noted otherwise
- = Found 5/8" iron pin with plastic cap or otherwise noted
- ⊠ = Found 5/8" iron pin with plastic cap marked "D. McMahan LS 1913" per S/N 13132
- ✕ = Found 5/8" iron pin with plastic cap marked "Swain LS 759" per S/N 11815
- ⊙ = Found 5/8" iron pin with plastic cap marked "Thomas LS 505" per S/N 10271
- ⊙ = Found brass cap monument
- S/N = Survey Number
- O.R.J.CO.OR. = Official Records, Jackson County, Oregon

1/4 CORNER  
2 1/2" brass disc  
per 1996 JACKSON COUNTY  
SURVEYOR RE-ESTABLISHMENT  
marked  
T39S R1E  
1/4 S 5/8  
CS  
1996

REGISTERED  
PROFESSIONAL  
LAND SURVEYOR  
*Darrell L. Huck*  
OREGON  
FEBRUARY 4, 1993  
DARRELL L. HUCK  
2023  
EXPIRES 6-30-97

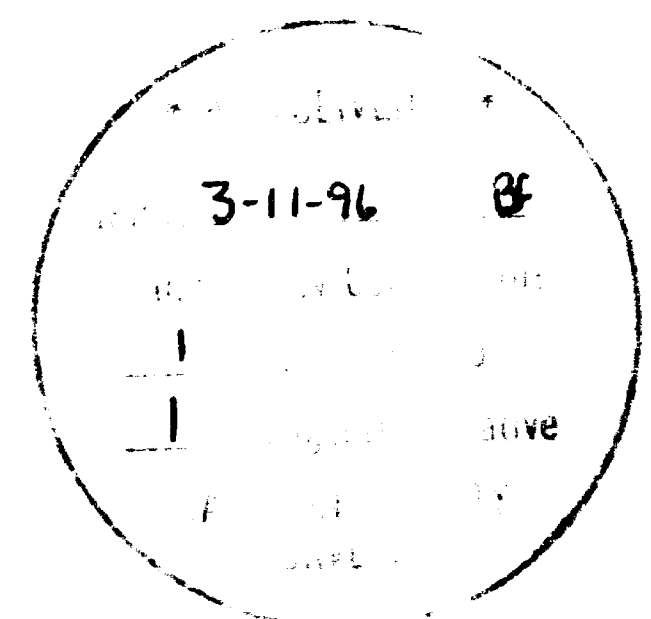

F:\1994\94149M 3-8-96 10:36:23 am

SURVEY NO. 14891

**SURVEY NARRATIVE TO COMPLY WITH PARAGRAPH 209.250  
OREGON REVISED STATUTES**

Survey for: Thomas C. Howser  
607 Siskiyou Blvd.  
Ashland, Oregon 97520

Location: A portion of Lot 27 of WOOLEN'S ADDITION to the City of Ashland in the Southwest one-quarter (1/4) of Section 5, Township 39 South, Range 1 East, Willamette Meridian, City of Ashland, Jackson County, Oregon

Purpose: To survey and monument that tract of land described in Instrument No. 88-14872, Official Records, Jackson County, Oregon

Procedure: Survey control established by this office to accomplish Survey No. 13132 was extended for the purpose of this survey. The location of Grandview Drive was computed from deed Instrument No. 67-10978 of the Official Records of Jackson County. Ditch road was computed from deed Volume 109, Pages 153 and 154 of Deed Records of Jackson County and monuments found per Survey No. 11815 were used to control the location of ditch road. The west line of the tract being surveyed was monumented per Survey No. 13132. A one-second theodolite with electronic distance measuring equipment was used for this survey.

Basis of Bearing: Survey No. 13132

Date: February 20, 1996

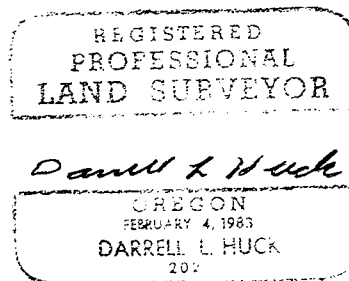
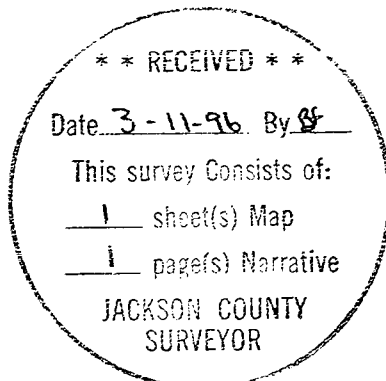

Darrell L. Huck  
L.S. 2023 - Oregon  
Expires 6/30/97  
Hoffbuhr & Associates, Inc.  
1062 East Jackson Street  
Medford, Oregon 97504