

MAP OF SURVEY

LOCATED IN:

Lot 23 and Lot 24 in Block seven (7) of College Hill Addition to the City of Medford
In the N.W. 1/4 of Section 20, T.37S., R.1W., Willamette Meridian
Jackson County, Oregon

FOR:

LOUIS A. and CORABELL CORWIN

195 Staple Lane
Ashland, Oregon 97520

SURVEY NARRATIVE TO COMPLY
WITH PARAGRAPH 209.250
OREGON REVISED STATUTES

PURPOSE:

To survey and monument that tract of land described in Instrument
No. 76-09724 of the Official Records, Jackson County, Oregon

PROCEDURE:

This survey was begun as a Land Partition and monuments were set
in anticipation of creating Partition Parcel lines. Due to certain
circumstances the Partition process has not been completed; therefore,
I am recording this Map of Survey to show those monuments set.
Utilizing a one-second theodolite and electronic distance measuring
equipment, a control traverse was run tying found monuments as
shown on the attached plat. Street centerline monuments were held to
control the computed location of the block corners. The lot
dimensions were then prorated and the corners of clients' property
computed. Monuments were set as shown.

HOFFBUHR & ASSOCIATES, INC.
1062 E. JACKSON STREET MEDFORD, OREGON
779-4641
BY: DARRELL L. HUCK PLS No. 2023
SCALE: 1 inch = 50 feet February 28, 1996
BASIS OF BEARING: RECORDED SURVEY NO. 9156

- = Set 5/8"x24" Iron pin with plastic cap stamped "D. Huck LS 2023".
- ⊗ = Set 5/8"x30" Iron pin with plastic cap stamped "D. Huck LS 2023".
- = Found 5/8" Iron pin per S/N 9156
- ⊙ = Found brass disc in monument case unless otherwise noted
- S/N = Survey Number

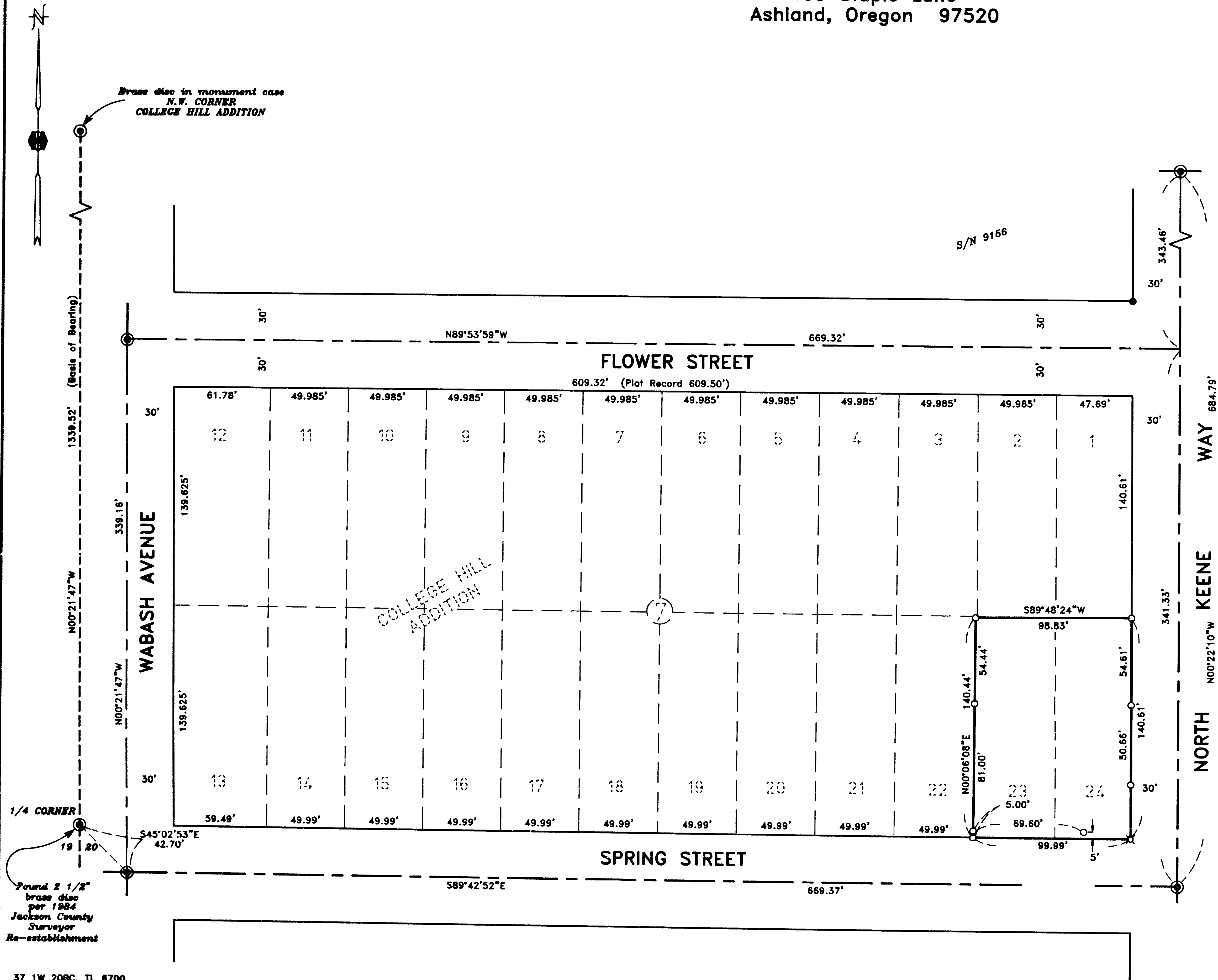

RECEIVED **
3-18-96 by *DL*
Consists of:
1 Survey Map
1 Survey Narrative
JACKSON COUNTY
SURVEYOR

PROFESSIONAL
LAND SURVEYOR
Darrell L. Huck
CREATED
FEBRUARY 4 1996
DARRELL L. HUCK
2043
EXPIRES 6-30-97