

14888

SURVEY FOR W.C. BOYE

LOCATED IN THE N.W. 1/4 OF SECTION 19  
T. 36 S., R. 3 W., W.M.

JACKSON COUNTY, OREGON

MAR. 3, 1996

SURVEY FOR: WILFRED C. & CAROLYN D. BOYE  
795 ROGUE RIVER HWY.  
GOLD HILL, OR. 97525

SURVEY BY: PAUL LEWIS  
2980 OAKRIDGE AVE.  
MEDFORD, OR.

NARRATIVE: TO ADJUST THE DEED LINES  
OF TAX LOTS 300 & 301 AS SHOWN.

PROCEDURE: UTILIZING THE MONUMENTS  
SHOWN ON FILED SURVEY #3711  
& #7114, I SET MONUMENTS  
AS SHOWN.

BASIS OF BEARINGS: WEST LINE OF SEC. 19 PER  
SURVEY #3711.

PLANNING FILE 96-109-PA

APPROVED  
JACKSON COUNTY PLANNING DEPT.  
THIS 15 DAY OF March, 1996.

*Paul Lewis*

36 S., 3 W., 198 T.L. 300 & 301

**\*\* RECEIVED \*\***  
Date 3-15-96 By PL  
This survey consists of:  
1 sheet(s) Map  
0 page(s) Narrative  
JACKSON COUNTY  
SURVEYOR

SCALE: 1"=100'

LEGEND:

- = MONUMENT FOUND AS SHOWN.
- = SET 5/8" X 24" IRON PIN WITH PLASTIC CAP STAMPED L.S. 1644.
- W.C. = WITNESS CORNER

REGISTERED  
PROFESSIONAL  
LAND SURVEYOR

*Paul D. Lewis*  
OREGON  
JULY 14, 1979  
PAUL D. LEWIS  
1644

017426 12-31-76

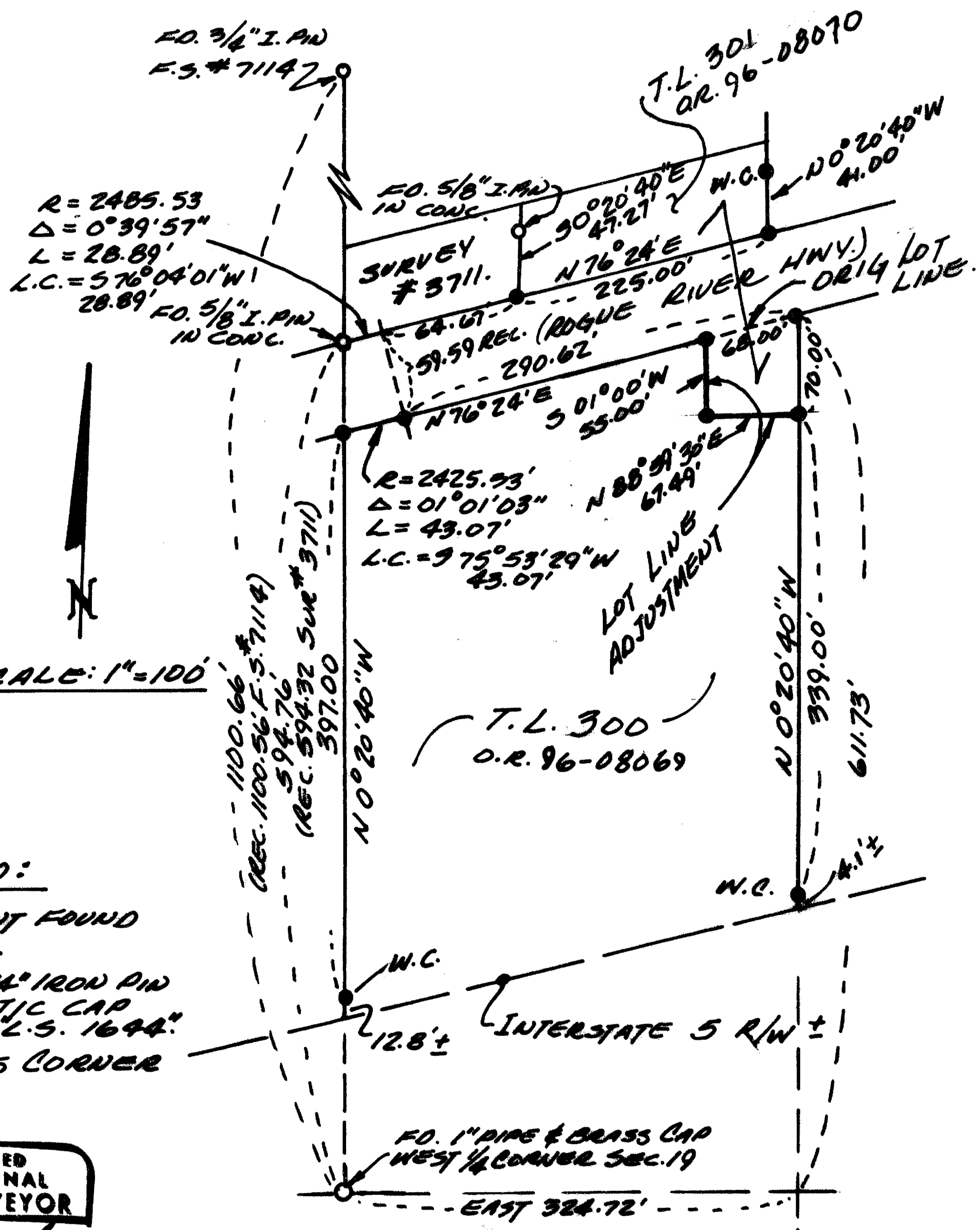

14888