

14884

Survey For:
Michael Lewis
10122 Blackwell Road
Central Point, Oregon
97502

Location
SE 1/4 of Section 24,
T.96S., R.37., W.M.,
Jackson County, Oregon

Survey By:
Kaiser Surveying
19440 Highway 82
Eagle Point, Oregon
97524

Date:
March 8, 1996

- Legend
- Found 5/8" Rebar/plastic cap
S.N. 13674
 - Set 5/8" x 24" Rebar with
plastic cap marked
KAISER RLS 803
- S.N. = Filed Survey Number
(County Surveyors Office)

** RECEIVED **

Date 3/18/96 By SK

This survey consists of:
 _____ / sheet(s) Map
 _____ / page(s) Narrative

JACKSON COUNTY
SURVEYOR



Scale: 1" = 100'

Ctr. 1/4 Cor.
Found 3/4" I.Pipe
Br.cap
(S.N. 7594)

REGISTERED
PROFESSIONAL
LAND SURVEYOR

G.O.K.

OREGON
JULY 16, 1967
GARY D. KAISER
NO. 803

EXP 6-30-97

Inst.No. 90-04108 O.R.

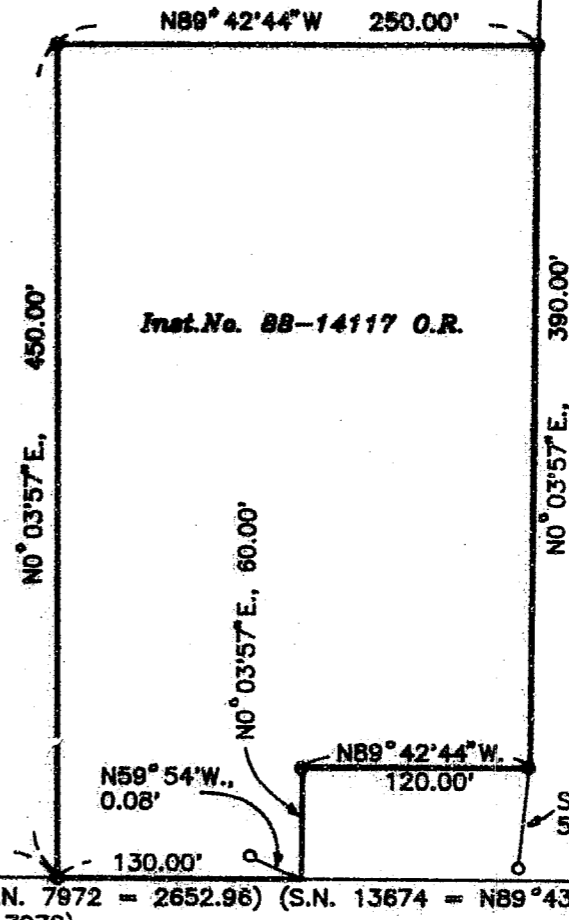

Inst.No. 88-14117 O.R.

Inst.No. 83-17034 O.R.

1/4 Cor
Fd. 1" G.I.Pipe/Br. cap
(CS 1995)

333.00'
NB89°42'44"W., 2653.15' (S.N. 7972 = 2652.96) (S.N. 13674 = NB89°43'25"W)
(Basis of Bearings S.N. 7972)

Sec. Cor
Fd. 2" G.I.Pipe/Br. cap
(CS 1985)

T.L.No.363W24- 1101

14884

GARY D. KAISER
R.P.L.S. ORE. 803
C.W.R.E. ORE. 73

KAISER SURVEYING
19440 HIGHWAY 62
EAGLE POINT, OREGON 97524

PHONE
SHADY COVE (503) 878-3995
Fax (503) 878-3995

SURVEY NO. 14884

SURVEY NARRATIVE TO COMPLY WITH O.R.S. 209.250

SURVEY FOR: MICHAEL LEWIS
10122 BLACKWELL ROAD
CENTRAL POINT, OR 97502

SURVEY BY: KAISER SURVEYING
19440 HWY. 62
EAGLE POINT, OR 97524

LOCATION: SE ¼ of Section 24, T. 36 S.,
R. 3 W., W.M., Jackson County,
Oregon

BASIS OF BEARINGS: Filed Survey No. 7972 (S. Bdry.
Section 24)

DATE: March 8, 1996

PURPOSE: Boundary Survey of tract described
in Inst. 88-14117 O.R..

PROCEDURE: Controls utilized to locate the
subject tract boundaries were the County Surveyor re-
established South quarter corner and Southeast corner of
Section 24 and the center quarter corner as monumented on
Filed Survey No. 7594.

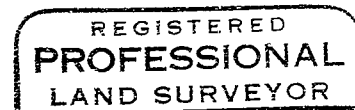
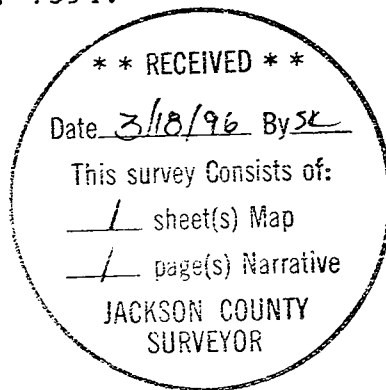

G. D. K.

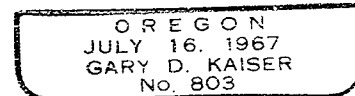

Exp. 6-30-97