

14883

Survey For:
Norman Pitts
575 North Oregon Street
Jacksonville, Oregon
97630

Location
Lot 6 of VALLEY VIEW SUBD.
and in the SW 1/4 of Section
29, T.37S., R.2W., W.M.,
City of Jacksonville,
Jackson County, Oregon

Survey By:
Kaiser Surveying
18440 Highway 62
Eagle Point, Oregon
97524

Date:
March 8, 1996

Legend

- Found 5/8" I.Pin (S.N. 2217)
- Found 5/8" I.Pin (S.N. 7389)
Disturbed by fence construction
- Found RR spike/punch mark
(See S.N. 7389)
- Set 5/8" x 24" Rebar with
plastic cap marked
KAISER RLS 803

S.N. = Filed Survey Number
(County Surveyors Office)

T.L.No. 372W29 CD - 2502

REGISTERED
PROFESSIONAL
LAND SURVEYOR

G. D. K.

OREGON
JULY 16, 1967
GARY D. KAISER
NO. 903

CH 6-30-97

** RECEIVED **

Date 3-18-96 By SK

This survey consists of:
1 sheet(s) Map
1 page(s) Narrative

JACKSON COUNTY
SURVEYOR

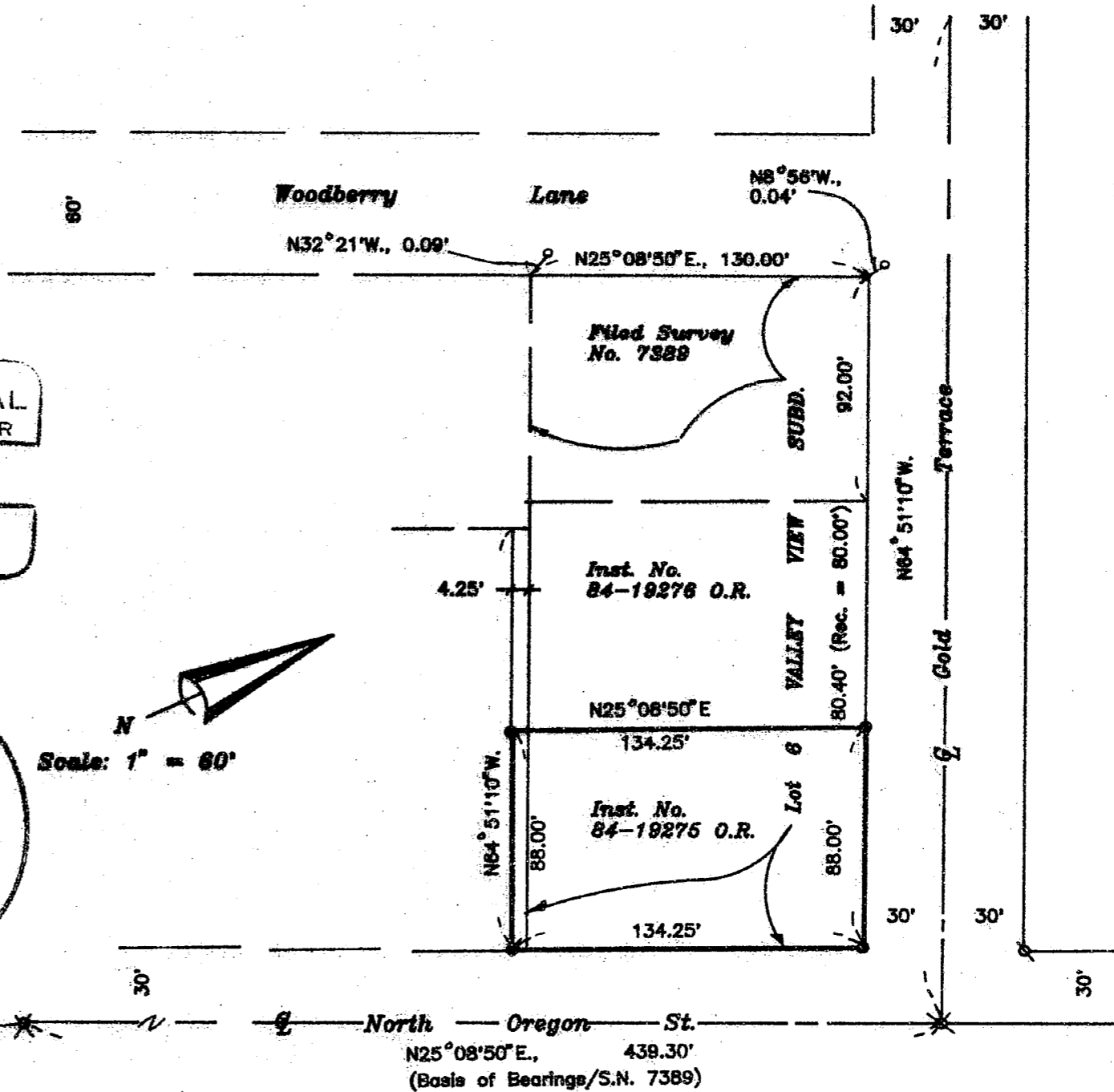

14883

GARY D. KAISER
R.P.L.S. ORE. 803
C.W.R.E. ORE. 73

KAISER SURVEYING
19440 HIGHWAY 62
EAGLE POINT, OREGON 97524

PHONE
SHADY COVE (503) 878-3995
Fax (503) 878-3995

SURVEY NO. 14883

SURVEY NARRATIVE TO COMPLY WITH O.R.S. 209.250

SURVEY FOR: NORMAN PITTS
575 NORTH OREGON ST.
JACKSONVILLE, OR 97530

SURVEY BY: KAISER SURVEYING
19440 HWY. 62
EAGLE POINT, OR 97524

LOCATION: Lot 6 of VALLEY VIEW SUBD. and in
the SW ¼ of Section 29, T. 37 S.,
R. 2 W., W.M., City of Jacksonville,
Jackson County, Oregon.

BASIS OF BEARINGS: Filed Survey No. 7389 (Centerline
N. Oregon St.)

DATE: March 8, 1996

PURPOSE: Boundary Survey of tract described
in Inst. No. 84-19275 O.R.

PROCEDURE: The boundaries of the subject tract
were located utilizing monuments shown on the accompanying
map for control as set or indicated on Filed Survey Nos. 2217
and 7389.

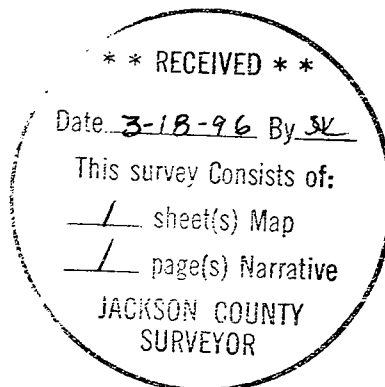

J. D. Kaiser

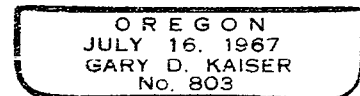

EX 6-30-97