

# MAP OF SURVEY

LOCATED in the SW 1/4 of Section 29, T. 36 S.,  
R. 2 W., W.M., Jackson County, Oregon  
January 16, 1996

**SURVEYED FOR:** Nathan Hogue  
6278 Tolo Road  
Central Point, Or. 97502

**SURVEYED BY:** Edwards Surveying and Land Planning Inc.  
816 West 8th Street  
Medford, Oregon 97501  
Phone: (503) 776-2313

## LEGEND

- Indicates 5/8" diam. I. Pin w/cap. fd. per S.N. 6167.
  - ⊙ Indicates 5/8" x 24" steel pin w/red plastic cap mkd. "D.A. EDWARDS-LS 2339" set.
  - x—x—x Fence Line
  - S.N.= Survey Number
  - J.C.S. = Jackson County Surveyor
- SCALE: 1" = 150'  
BASIS OF BEARINGS: Survey Number 6167.

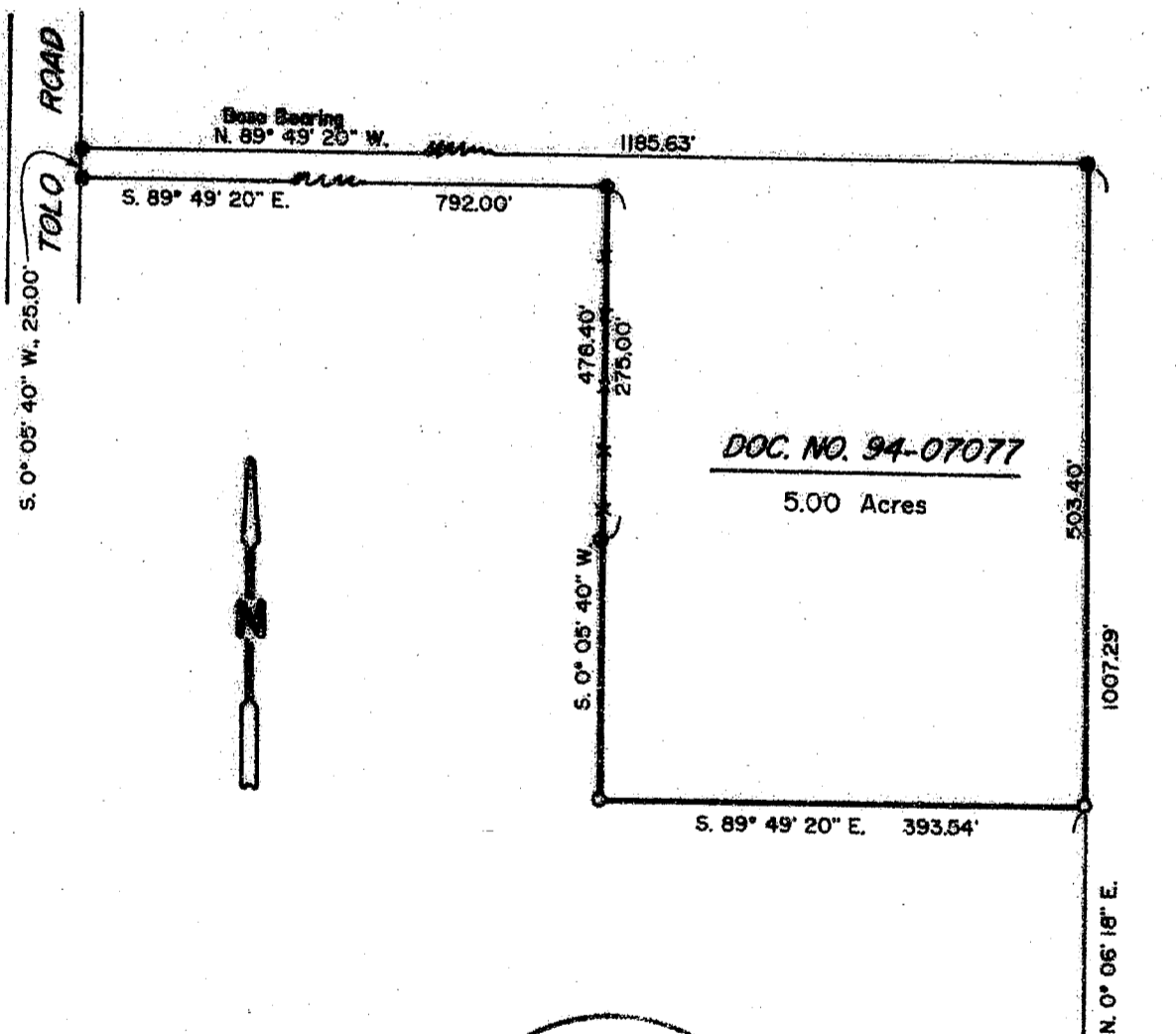

REGISTERED  
PROFESSIONAL  
LAND SURVEYOR  
*David A. Edwards*  
OREGON  
JULY 26, 1988  
DAVID A. EDWARDS  
2339  
Expires 12/31/97

\*\* RECEIVED \*\*  
Date 3-11-96 By *DE*  
This survey consists of:  
1 sheet(s) Map  
1 page(s) Narrative  
JACKSON COUNTY  
SURVEYOR

1/4 Corner  
J.C.S. Brass Cap

32

14880

14880

# Edwards Surveying & Land Planning Inc.

816 West 8th Street  
Medford, OR 97501  
Tel.: (503) 776-2313  
FAX: (503) 776-9978



598 NE "E" Street, Suite B  
Grants Pass, OR 97526  
Tel.: (503) 471-7059  
FAX: (503) 471-7809

SURVEYING • ENGINEERING • PLANNING

SURVEY NUMBER 14880

## SURVEY NARRATIVE TO COMPLY WITH CHAPTER 209, PARAGRAPH 250, OREGON REVISED STATUTES

**SURVEY FOR:** Nathan Hogue  
6278 Tolo Road  
Central Point, Oregon 97502

**LOCATION:** In the SW 1/4 of Section 29, T. 36 S.,  
R. 2 W., W.M., Jackson County, Oregon.

**PURPOSE:** To locate and monument a portion of the  
boundaries of tax lot 2010 as shown on the  
accompanying map.

**PROCEDURE:** Utilizing for control the found monuments and  
deed record data, computed the boundary as  
shown. Monuments set on this survey consist of  
5/8" x 24" steel pins with red plastic caps  
mkd. "D.A. EDWARDS-LS 2339".

**BASIS OF  
BEARINGS:** Survey Number 6167.

**EQUIPMENT:** Nikon DTM-A5 Electronic Total Station.

**DATE  
COMPLETED:** January 16, 1996.

