

ADJ. T.L. NO. 1300-36-1W-9
 105.0 Ac.±
 (Not Surveyed)
 Re: DOC. NO. 96-04595 O.R.J.C.O.

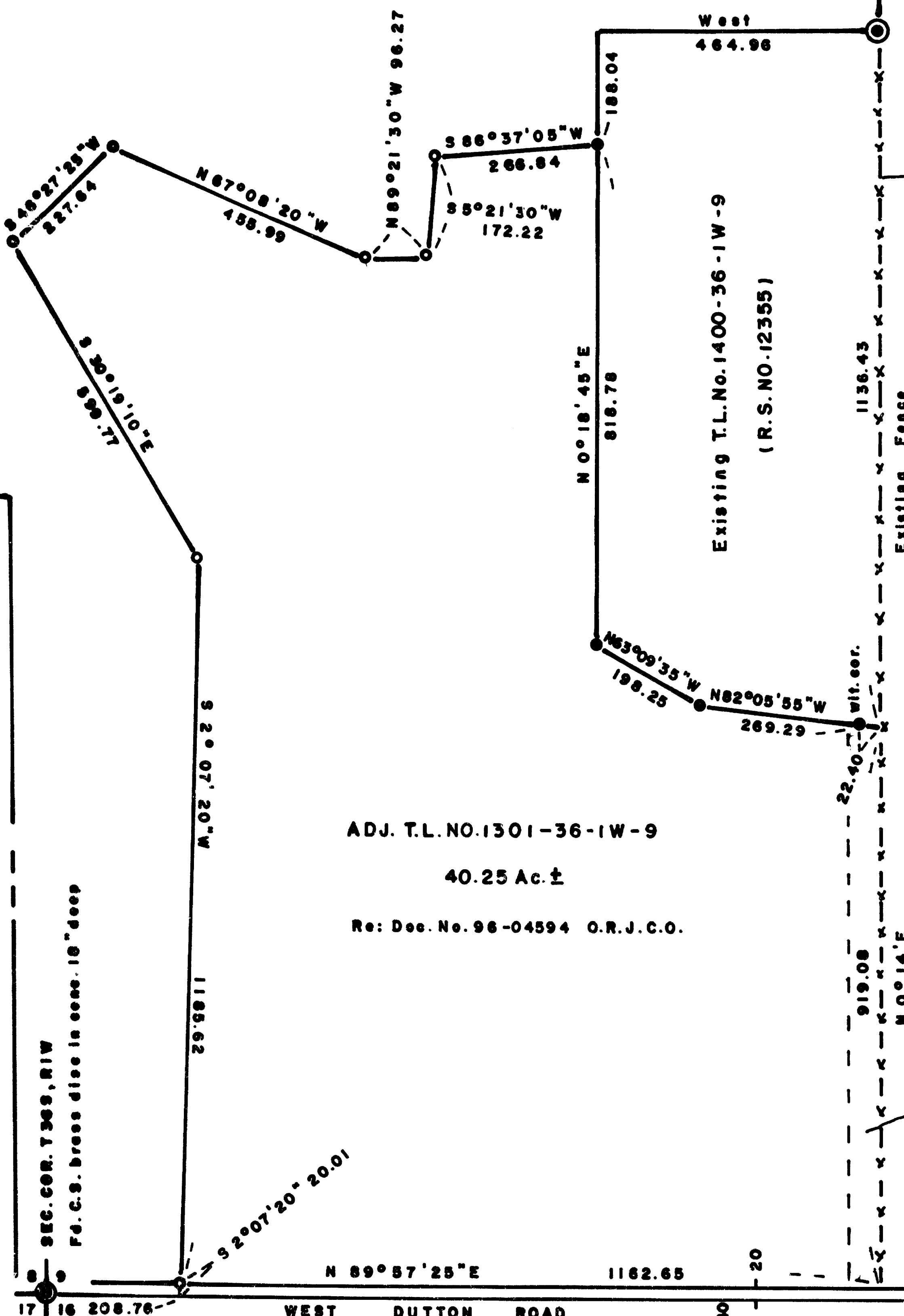

S.E. COR. D.L.C. NO. 51
 Fd. C.S. br. capped 1" pipe
 Note: The deed record location for this boundary is the West line of D.L.C. 50 which was not determined by this survey



SCALE 1"=200'
 Basis of Bearings R.S.No.12355

LEGEND
 ○ = Set 5/8" x 24" I. Pin (tagged PLS 638)
 ● = Found 5/8" I. Pin per R.S. No. 12355
 O.R.J.C.O. = Official Records Jackson County, OR

40' wide Roadway Easement per Vol. 381 Pg. 345 of the Deed Records of Jackson County, OR

C.S. WIT. COR. To 1/4 Cor. Sec. 9 and 16
 Fd. brass disc in cone. (flush with gnd.)
 position for 1/4 Cor.

APPROVAL:
Dody Talbot
 Jackson County Department of Planning
 Date 2-12-96
 File No. 94-88-LLA

REGISTERED
 PROFESSIONAL
 LAND SURVEYOR
George Burrell
 OREGON
 JULY 10, 1964
 GEORGE R. BURRELL
 638
 EXP 12/31/97

REGISTERED
 PROFESSIONAL
 LAND SURVEYOR
George Burrell
 OREGON
 JULY 10, 1964
 GEORGE R. BURRELL
 638
 EXP 12/31/97

MAP OF SURVEY.
 Of Property Line Adjustment located
 in the S.W. 1/4 of Section 9, T36S, R1W
 For: GIL WEIS
 By: George Burrell, P.L.S., 1379 Brookdale
 Medford, OR 97504 Feb. 9, 1996

SURVEY NARRATIVE TO COMPLY WITH O.R.S. 209.250

FOR:

Gil Weis
302 W Dutton Rd.
Eagle Point, OR 97524

LOCATION:

The Southwest 1/4 of Section 9, Township 36 South, Range 1 West

PURPOSE:

To monument and describe a property line adjustment between tax lots 1300 and 1301-36-1W-9

PROCEDURE:

The control established during the course of Recorded Survey No. 12355 was recovered and used for locating and monumenting the property line adjustment as shown on the accompanying map. These monumented corner positions were located according to the clients instructions and conditions of County Planning approval. The remaining non adjusted boundaries of tax lot 1300 were not determined nor monumented by this survey.

BY:

George Burrell, P.L.S.* * RECEIVED * *
1379 Brookdale Rd
Medford, Oregon 97504
Feb. 9, 1996

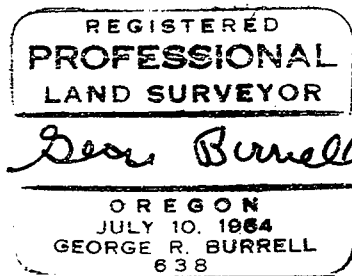
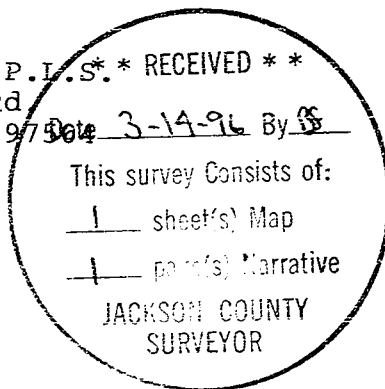

Exp. 12/31/97

T.L. No. 1300 and 1301-36-1W-9