

MAP OF SURVEY
LOCATED IN
SE 1/4 SECTION 36, T.36 S., R.2 W., W.M.
JACKSON COUNTY, OREGON

FOR
RON MATTHEISEN

427 E. VILAS ROAD CENTRAL POINT, OR.

*** RECEIVED ***
Date 3-6-96 By: [Signature]
This survey consists of:
1. Level(s) Map
1. Part(s) Narrative
JACKSON COUNTY
SURVEYOR

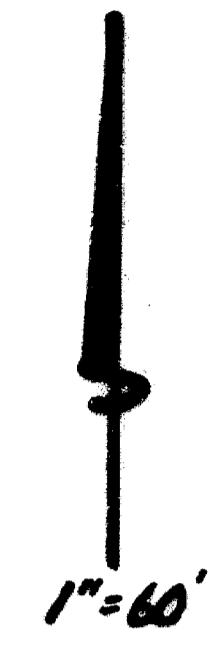

- LEGEND:**
- - SET 5/8" X 24" IRON PIN / YELLOW CAP LS 2011
 - - FOUND JACKSON CO. BRASS CAP
 - FS - FILED SURVEY WITH JACKSON CO. SURVEYORS OFFICE
 - - FOUND IRON PIN PER F.S. # 297
 - - FOUND IRON PIN PER F.S. # 7891
 - - FOUND IRON PIPE 3/4" PER F.S. # 1172
 - D.R. - (DEED RECORDED AT JACKSON CO. RECORDS OFFICE)
- DATE: MARCH 1, 1996

SURVEY BY: LLOYD R. SMITH
7050 HWY 140
EAGLE POINT, OR.

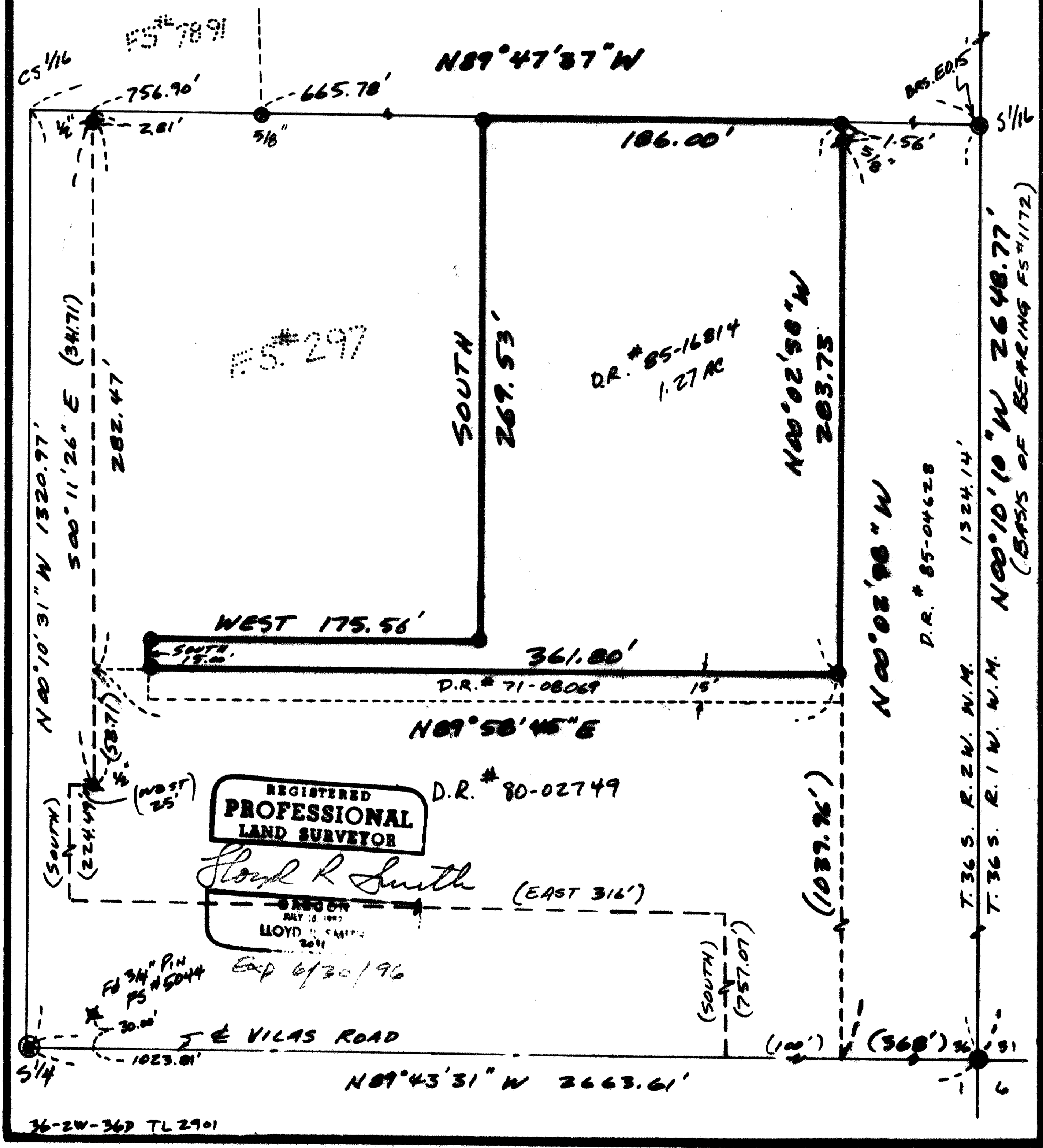

SURVEY NARRATIVE TO COMPLY WITH O.R.S. 209.250

14875

SURVEY FOR: MR. RON MATTHEISEN
427 EAST VILAS ROAD CENTRAL POINT, OR.
SE 1/4 SECTION 36, T36S, R2W, W.M.

SURVEY BY: LLOYD R SMITH
7050 HWY 140
EAGLE POINT, OR. 97524
541-826-2509

PURPOSE OF SURVEY: SET THE PROPERTY CORNERS FOR THE PARCEL OF LAND
DESCRIBED IN THE DEED RECORD #85-16814 OF THE
OFFICIAL RECORDS AT JACKSON COUNTY COURT HOUSE.

PROCEDURE OF SURVEY: THE MONUMENTS OF THE PARENT PARCEL, RECORD SURVEY
#297, WERE RECOVERED AS SHOWN ON THE MAP OF SURVEY.
THESE MONUMENTS WERE HELD FOR ALIGNMENT TO ESTABLISH
THE EAST AND SOUTH BOUNDARY LINE. DEED RECORD DISTANCES
WERE USED FOR THE NORTH AND SOUTH BOUNDARY. PREVIOUS
SURVEYING IN THIS SECTION WAS UTILIZED ALSO, FOR THE
BOUNDARY CONTROL.

DATE: MARCH 1, 1996

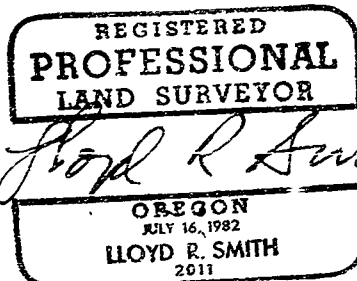
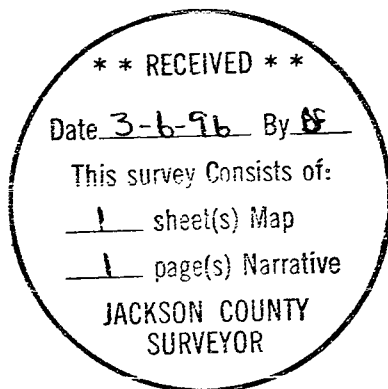

Exp 6/30/96