

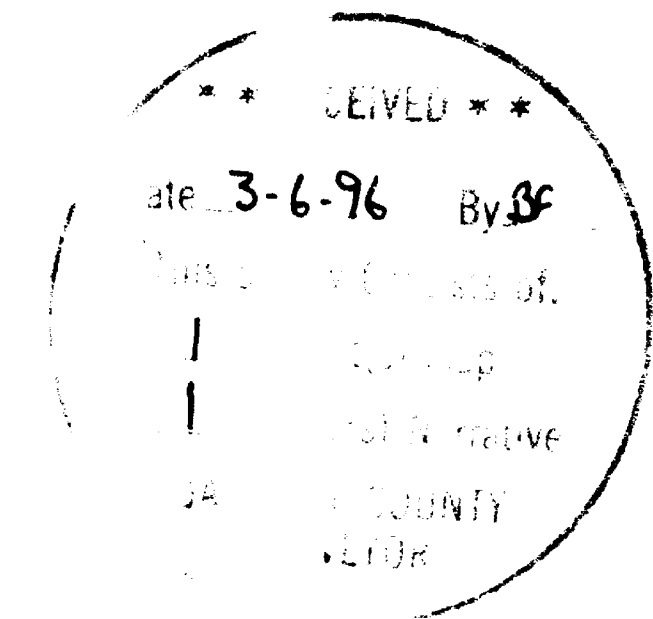

**MAP OF SURVEY**  
**(PROPERTY LINE ADJUSTMENT)**  
 For  
**UTE WATERMAN**  
 Located in:  
 N.W. 1/4 of Section 5, T.40S., R.2E., W.M.  
 Jackson County, Oregon



HOFFBUHR & ASSOCIATES, INC.  
 1062 E. JACKSON STREET MEDFORD, OREGON  
 (541)779-4641  
 BY: DARRELL L. HUCK PLS No. 1913  
 SCALE: 1 Inch = 100 feet January 5, 1996  
 BASIS OF BEARING: SURVEY NO. 11688

- = Set 5/8"x24" Iron pin with plastic cap stamped "D. Huck LS 2023".
- = Found 5/8" Iron pin with plastic cap marked "D. McMahan LS 1913" per Survey No. 11688
- PUE = Public Utility Easement
- S/N = Survey Number
- O.R.J.C.O = Official Records, Jackson County, Oregon

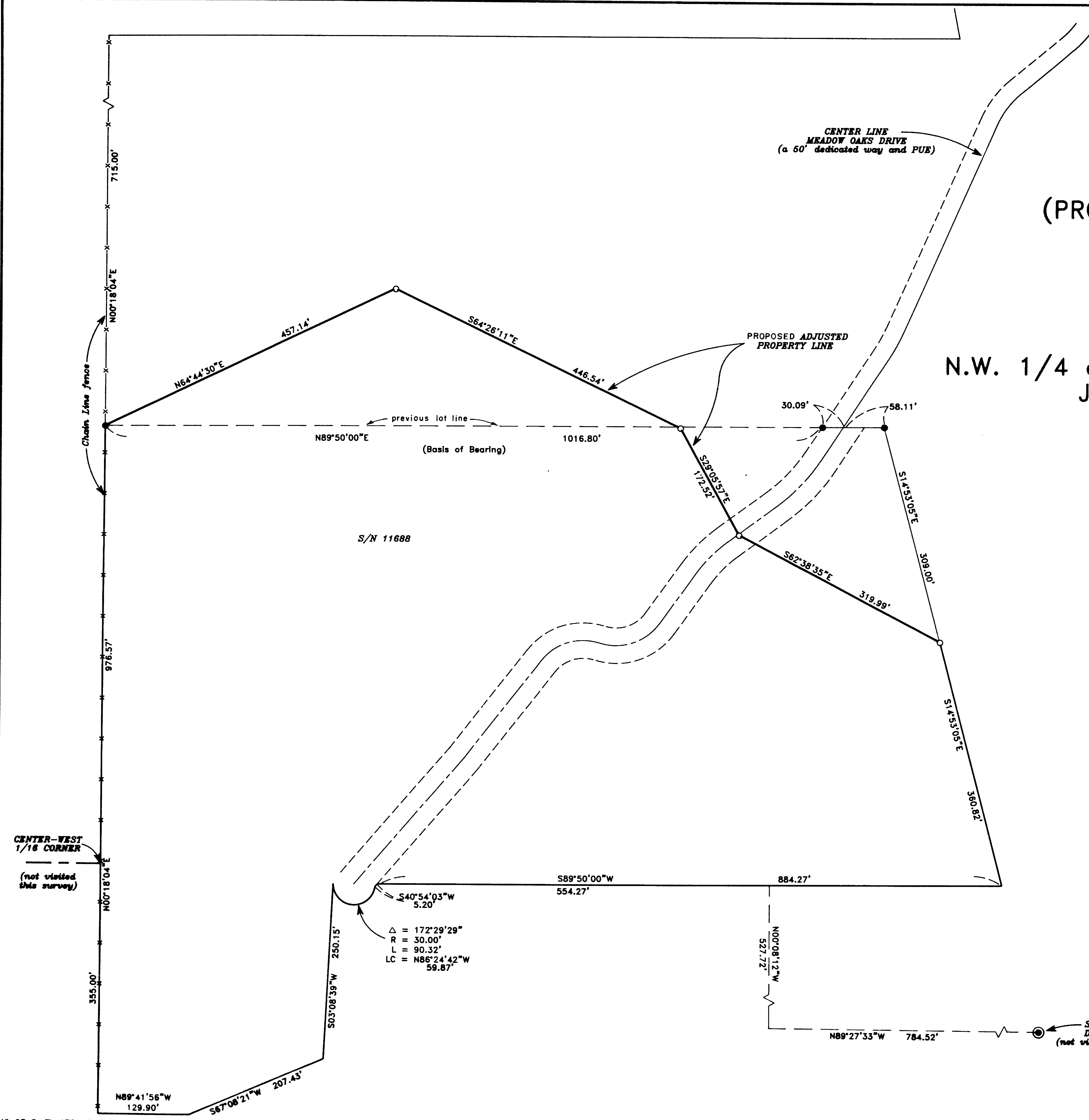

SURVEY NO. 14867

**SURVEY NARRATIVE TO COMPLY WITH PARAGRAPH 209.250  
OREGON REVISED STATUTES**

Survey for: Ute Watterman  
P.O. Box 1076  
Ashland, Oregon 97520

Location: Northwest one-quarter (1/4) of Section 5 in Town-  
ship 40 South, Range 2 East, Willamette Meridian,  
Jackson County, Oregon

Purpose: To survey and monument a Property Line Adjustment

Procedure: Utilizing a one-second theodolite and electronic  
distance measuring equipment, a control traverse  
was run, tying found monuments which had been  
previously set by this office for Survey No. 11688.  
The location of the adjusted property line was  
computed per client's instruction, and monuments  
were set as shown on the attached map.

Note: As of this date new deed descriptions have  
not been recorded and the Lot Line Adjustment  
process has not been completed.

Basis of  
Bearing: Survey No. 11688

Date: January 5, 1996

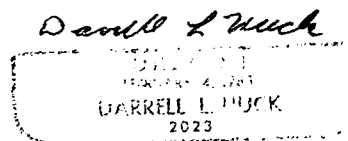
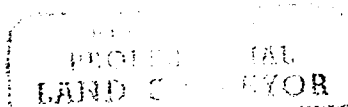
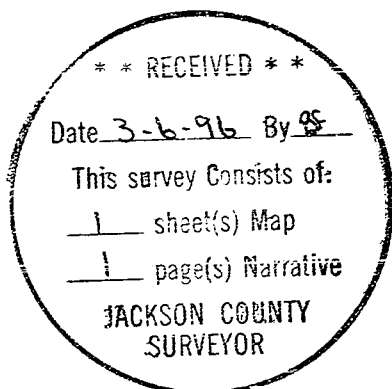

Darrell L. Huck  
L.S. 2023 - Oregon  
Expires 6/30/97  
Hoffbuhr & Associates, Inc.  
1062 East Jackson Street  
Medford, Oregon 97504