

MAP OF SURVEY

Located in the southwest quarter of Section 9, Township 39 South, Range 1 East of the Willamette Meridian, in the City of Ashland, Jackson County, Oregon.

RICHARD COTTLE

390 Ashland Street  
Ashland, Oregon 97520

LEGEND:

- S/N indicates survey number on file at the Jackson County Surveyor's Office, Oregon.
- Inst. No. is of the Official Records of Jackson County, Oregon.
- Vol. Pg. are of the Records of Jackson County, Oregon as indicated.
- Basis of Bearing is the True Meridian at N-S center line, Section 9 (derived from N.O.A.A. net) per S/N 9548 as indicated hereon.
- found monument as indicated.
- set 5/8 by 30 inch iron pin monument with yellow plastic cap marked "FARBER PLS 2189".
- ( ) indicates record per Instrument No. 89-18181.
- { } indicates record per Instrument No. 66-04980.
- ( ) indicates record per S/N 9548.

SURVEY NARRATIVE TO COMPLY WITH O.R.S. 209.250

**PURPOSE:** To survey and monument that tract described in Instrument No. 89-18181 of the Official Records of Jackson County, Oregon.

**PROCEDURE:** Utilizing a Nikon AL-10 total station and a Sokkia SDR-33 data collector, I tie the found monuments in a closed traverse. An overlap in Deed calls occurs along the west line of the subject property and the east line of that tract described in Instrument No. 66-04980 as shown in the Detail hereon. The divergence of the two lines is 0'17". The witness corner found per Survey No. 9548 was held and referenced to the northwest corner of the subject property as shown hereon. There is no apparent obstruction at this time at the corner position.

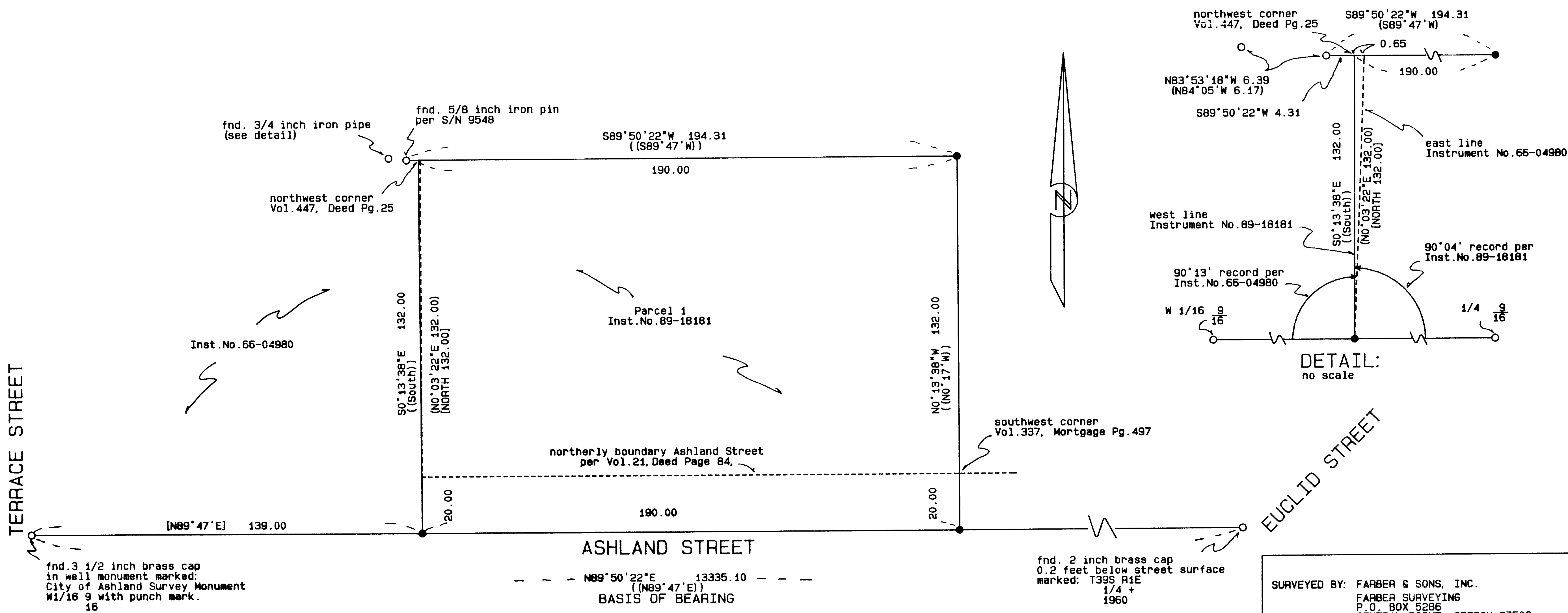

RECEIVED  
Date 2-29-95  
This survey is on 1 sheet of 0 pages of narrative  
JACKSON COUNTY SURVEYOR

REGISTERED PROFESSIONAL LAND SURVEYOR  
HERBERT A. FARBER  
OREGON JULY 26, 1985  
RENEWAL DATE 12-31-97

SURVEYED BY: FARBER & SONS, INC. FARBER SURVEYING P.O. BOX 5286 CENTRAL POINT, OREGON 97502		OFFICE: 908 EAST JACKSON MEDFORD, OREGON 97504 PHONE: (503) 776-0846
COMPUTED BY: HAF SCALE: 1 inch : 30 feet DATE: 29 FEB 1996	ROTATION: 0° ORIGIN: 9927.000 N 9976.000 E JOB No.: 0552-96, 0450-94 CONTINUED	