

Approximate West boundary D.L.C. 43

Approximate East boundary D.L.C. 43

V4 Sec. cor.

1700

East line of West 1/2 of East 1/2 Sec. 15

East 1/2 Sec. cor. 15 & 22

D.L.C. 43

Survey For
 JOHN MACE & MC LININGER and SONS
 Located in Sects. 15 & 16, T.36S., R. 2W., W.M.
 By: Mark E. Boyden
 June-July, 1960

SCALE: 1" = 200'
 ○ Set 5/8" iron pin
 ⊙ Established or re-established Govt. cor.

Mark E. Boyden

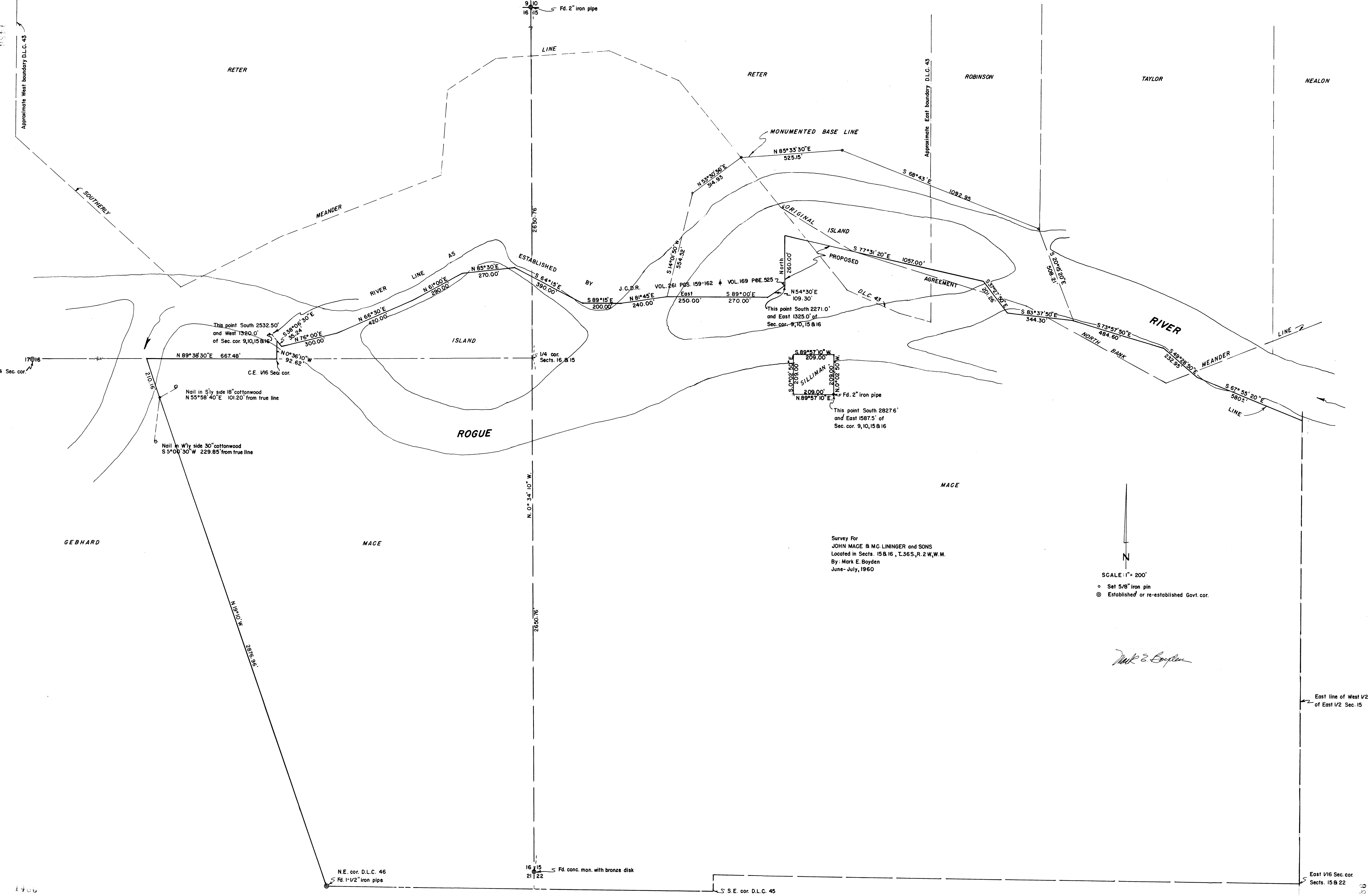

Page 2

Narrative - John Mace and M.C. Lininger and Sons

A correction description was prepared for the Silliman property to fix the boundaries as occupied.

Bearings were established from the Rogue Base Line Meridian corrected for convergency.

July, 1960

REGISTERED
OREGON
LAND SURVEYOR

Mark E. Boyden
NOVEMBER 9, 1951
MARK E. BOYDEN
281

Survey No. _____

SURVEY NARRATIVE TO COMPLY WITH PARAGRAPH 209.250,
OREGON REVISED STATUTES

FOR: JOHN MACE AND M.C. LININGER AND SONS.

PURPOSE: To locate the Northerly boundary of the Mace Property in Sections 15 and 16, Township 36 South, Range 2 West.

PROCEDURE: Previous surveys made by C.Z. Boyden prior to 1945 had tied together the Southwest and Northwest corners of Section 15, the West 1/4 corner of Section 16, the Northeast corner of Donation Land Claim No. 46 and the Southeast corner of Donation Land Claim No. 45.

Began this survey at the officially re-established Northeast corner of Donation Land Claim No. 46 and traversed Northerly to the Northwest corner of Section 15. Thence ran a closed loop enclosing the river in Section 15 and a stub traverse line to the vicinity of the Northwest corner of the Mace Property.

From this basic field information, calculated the position for the Northwest corner of the Mace property, the Center-east 1/16 Section corner and the river line as established by agreement as recorded in Volume 261, Pages 159-162. This line was then marked on the ground with temporary points, and base line monuments were set out on firm ground to enable a re-establishment of this line in future years.

The interested parties then agreed upon an established boundary between the Easterly portion of the Reter property, the Robinson, Taylor and Nealon properties on the North and the Mace property on the South. A description of said line was prepared so that by duly recording said agreement line, this line would permanently fix the boundaries of the properties regardless of the future river changes.

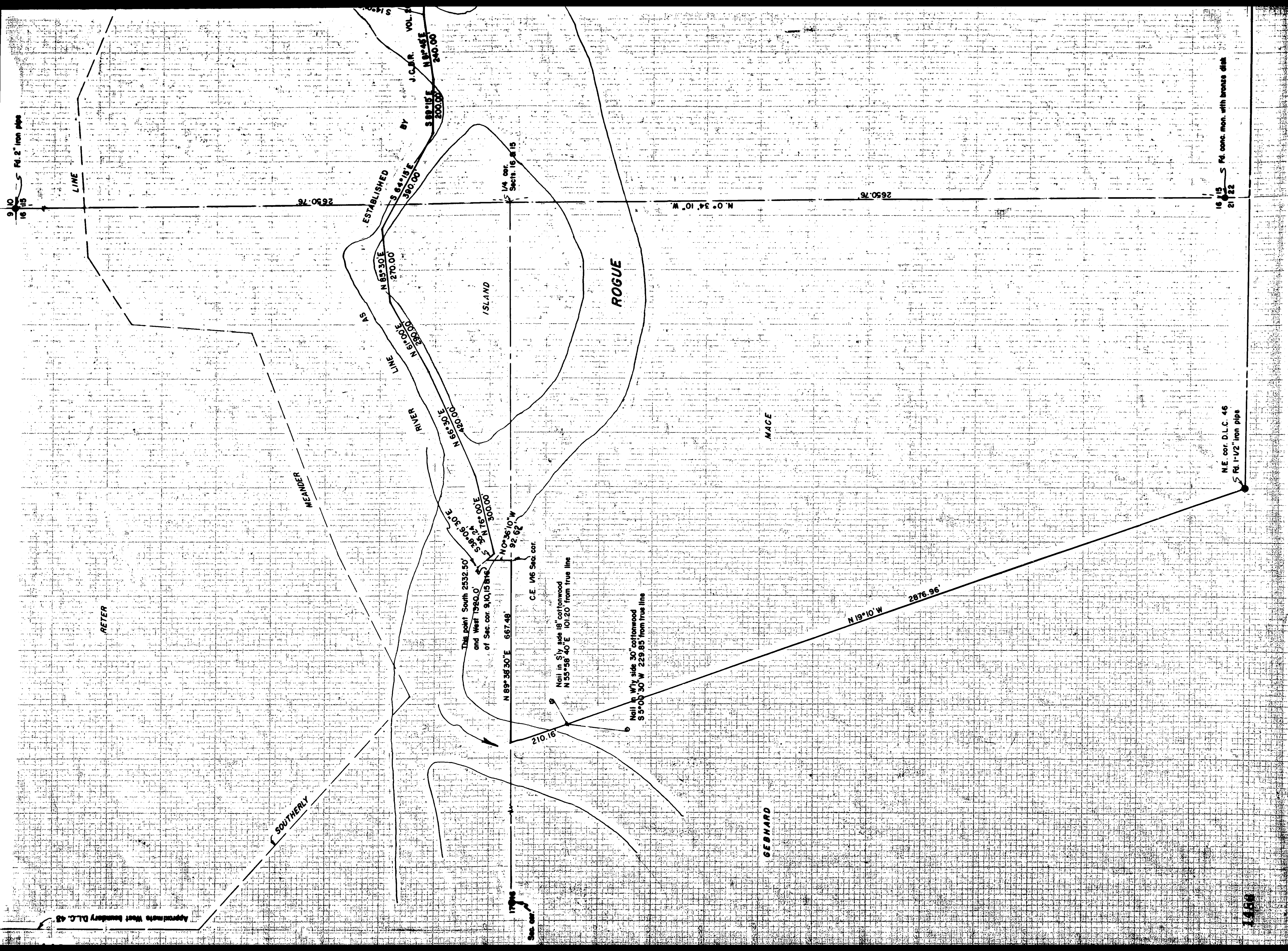

9 10
16 115
Pd. 2" iron pipe

16 15
21
Pd. conc. mon. with bronze disk

N.E. cor. D.L.C. 46
Pd. 1-1/2" iron pipe

Approximate West boundary D.L.C. 48

1468

PETER

SOUTHERLY

MEANDER

AS

RIVER

ISLAND

ROGUE

MACE

GEBHARD

LINE

ESTABLISHED

Sec. cor.

This point South 2532.50'
and West 1980.0'
of Sec. cor. 9, 10, 15 & 16

Nail in S/E side 18" cottonwood
N 55° 58' 40" E 101.20' from true line

Nail in W/E side 30" cottonwood
S 5° 00' 30" W 229.85' from true line

N 89° 38' 30" E 667.48'

N 0° 36' 10" W 92.68'

C.E. 1/4 Sec. cor.

S 58° 06' 30" E 34.24'
N 16° 00" E 300.00'

N 65° 30" E 270.00'

S 64° 18" E 390.00'

N 61° 00" E 280.00'

N 66° 30" E 420.00'

N 66° 30" E 420.00'

2650.76

N. 0° 34' 10" W 2650.76

N 19° 10' W 2876.96'

92.0592

9 10
16 15
Fd 2" iron pipe

LINE

PETER

ROBINSON

Approximate East boundary D.L.C. 43

MONUMENTED BASE LINE

N 85° 33' 30" E
525.15

N 53° 00' E
34.95

S 68° 43' E
1022.85

2690.76

ESTABLISHED

S 64° 15' E
390.00'

N 85° 30' E
270.00'

N 100° E
300.00'

N 100° E
300.00'

S 89° 15' E
200.00'

N 81° 45' E
240.00'

S 89° 00' E
270.00'

1/4 cor.
Sects. 16 & 15

ROGUE

ISLAND

ORIGINAL ISLAND

North
260.00'

N 54° 30' E
109.30'

This point South 2271.0
and East 1325.0' of
Sec. cor. 9, 10, 15 & 16

This point South 2827.6
and East 1987.5' of
Sec. cor. 9, 10, 15 & 16

S 89° 37' 10" W
205.00'

N 0° 02' 50" E
209.00'

S 11° 11' 15" E
202.00'

N 89° 57' 10" E
209.00'

Fd. 2" iron pipe

This point South 2827.6
and East 1987.5' of
Sec. cor. 9, 10, 15 & 16

PROPOSED

S 77° 31' 20" E
1037.00'

S 37° 21' 30" E
521.38'

S 89° 37' 10" E
344.30'

AGREEMENT

D.L.C. 43

N. 0° 34' 10" W.
2690.76

MACE

Survey For

JOHN MACE & MC LININGER and SONS

Located in Sects. 15 & 16, T. 36 S., R. 2 W., W. M.

By: Mark E. Boyden

June-July, 1960

16 15
21 22
Fd. conc. mon. with bronze disk

S E cor. D.L.C. 45