

MAP OF SURVEY

LOCATED IN
THE S.W. 1/4 OF SECTION 23,
TOWNSHIP 39 SOUTH, RANGE 1 EAST, WILLAMETTE MERIDIAN,
JACKSON COUNTY, OREGON

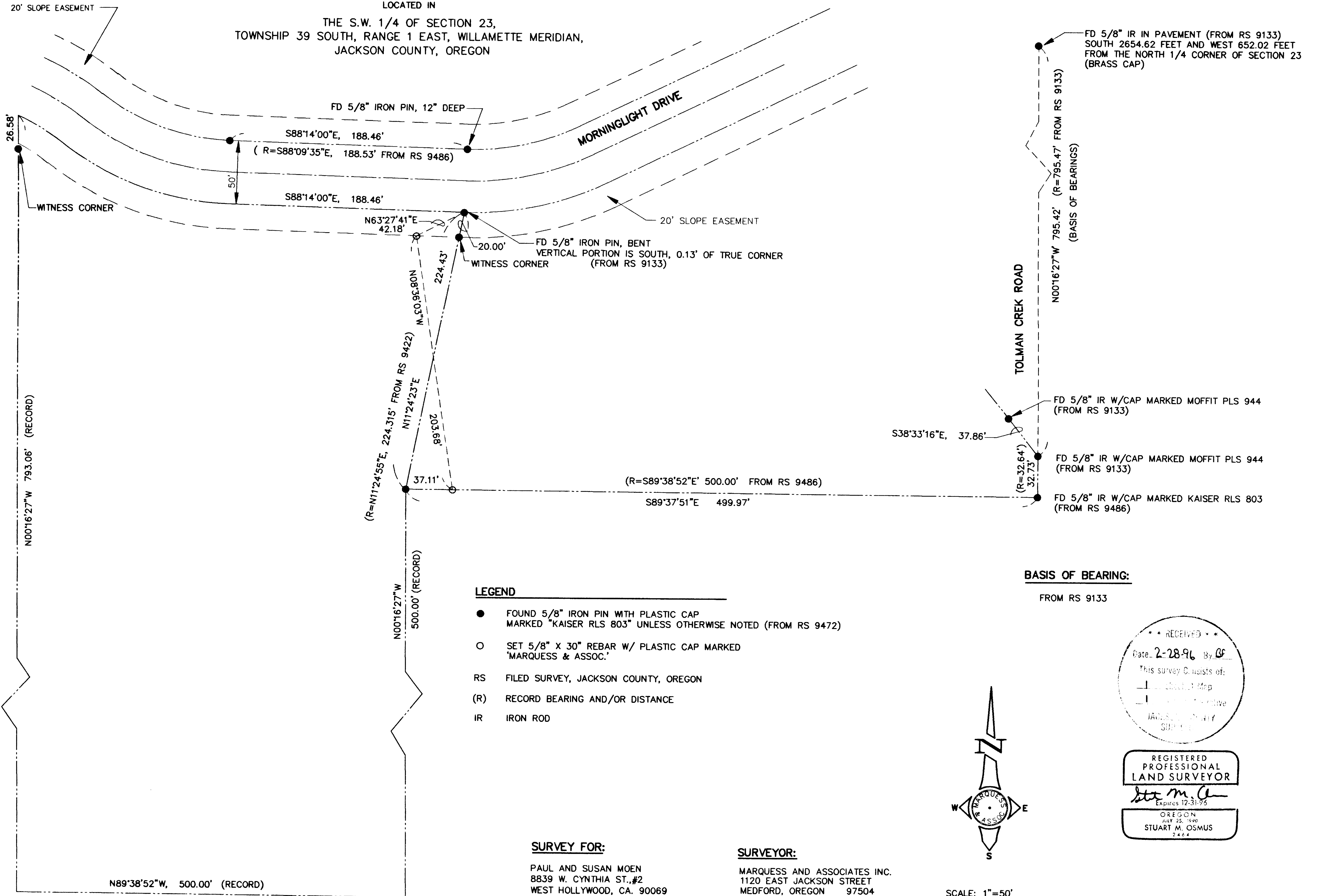

- LEGEND**
- FOUND 5/8" IRON PIN WITH PLASTIC CAP MARKED "KAISER RLS 803" UNLESS OTHERWISE NOTED (FROM RS 9472)
 - SET 5/8" X 30" REBAR W/ PLASTIC CAP MARKED 'MARQUESS & ASSOC.'
 - RS FILED SURVEY, JACKSON COUNTY, OREGON
 - (R) RECORD BEARING AND/OR DISTANCE
 - IR IRON ROD

SURVEY FOR:
PAUL AND SUSAN MOEN
8839 W. CYNTHIA ST., #2
WEST HOLLYWOOD, CA. 90069

SURVEYOR:
MARQUESS AND ASSOCIATES INC.
1120 EAST JACKSON STREET
MEDFORD, OREGON 97504
TELE: 772-7115
MAI JOB NO. 1-5676\RECORD.DWG

BASIS OF BEARING:
FROM RS 9133

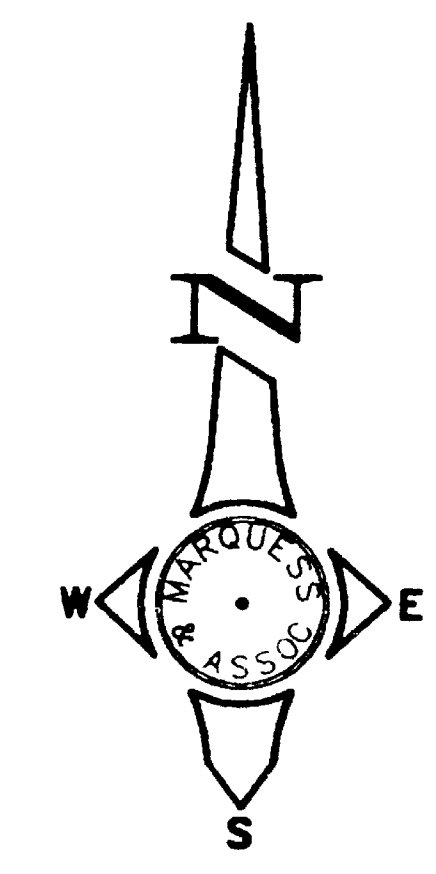

SCALE: 1"=50'
FEBRUARY 23, 1996

RECEIVED
Date: 2-28-96 By: [Signature]
This survey consists of:
- 1 sheet of Map
- 1 set of field notes
JACKSON COUNTY
SURVEY

REGISTERED PROFESSIONAL LAND SURVEYOR
[Signature]
Expires 12-31-95
OREGON
JULY 25, 1990
STUART M. OSMUS
2464

SURVEY NO. 14857

SURVEY NARRATIVE TO COMPLY WITH PARAGRAPH 209.250
OREGON REVISED STATUTES

SURVEY FOR: Paul and Susan Moen
8839 West Cynthia Street, No. 2
West Hollywood, CA 90069

LOCATION: The SW 1/4 of Section 23, Township 39 South, Range 1 East,
Willamette Meridian, Jackson County, Oregon.

PURPOSE: These monuments have been set for a proposed Property Line
Adjustment which has been approved by Jackson County Planning
Department. Due to unforeseen complications, there has been a
delay in recording deeds for the adjusted properties. This survey
is being filed to comply with O.R.S. 209.250.

EQUIPMENT: Lietz Set 4 Total Station.

PROCEDURE: Monuments from filed surveys number 9133, 9472, and 9486 were
located by traverse to establish the property lines.

BASIS OF BEARING: Monuments found along Tolman Creek Road as shown on RS
9133.

DATE: February 23, 1996

MARQUESS & ASSOCIATES, INC.
1120 East Jackson Street
P. O. Box 490
Medford, Oregon 97501

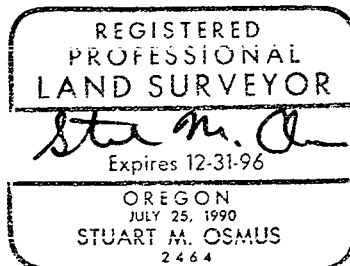
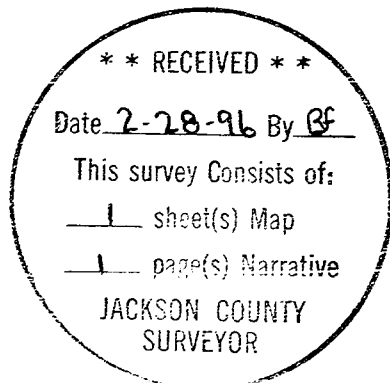

Stuart M. Osmus,
Professional Land Surveyor

SURVEY NO. 14857

SURVEY NARRATIVE TO COMPLY WITH PARAGRAPH 209.250
OREGON REVISED STATUTES

SURVEY FOR: Paul and Susan Moen
8839 West Cynthia Street, No. 2
West Hollywood, CA 90069

LOCATION: The SW 1/4 of Section 23, Township 39 South, Range 1 East,
Willamette Meridian, Jackson County, Oregon.

PURPOSE: These monuments have been set for a proposed Property Line
Adjustment which has been approved by Jackson County Planning
Department. Due to unforeseen complications, there has been a
delay in recording deeds for the adjusted properties. This survey
is being filed to comply with O.R.S. 209.250.

EQUIPMENT: Lietz Set 4 Total Station.

PROCEDURE: Monuments from filed surveys number 9133, 9472, and 9486 were
located by traverse to establish the property lines.

BASIS OF BEARING: Monuments found along Tolman Creek Road as shown on RS
9133.

DATE: February 23, 1996

MARQUESS & ASSOCIATES, INC.
1120 East Jackson Street
P. O. Box 490
Medford, Oregon 97501

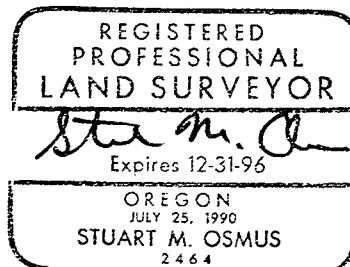
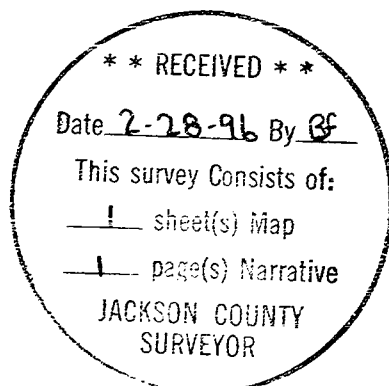

Stuart M. Osmus,
Professional Land Surveyor