

MAP OF SURVEY

Located in the South Half of the Northwest Quarter, the Southwest Quarter of the Northeast Quarter, and the Southeast Quarter of Section 29, Township 32 South, Range 3 East, Willamette Meridian, Jackson County, Oregon

Prepared For:

BOISE CASCADE CORPORATION

P.O. Box 100
Medford, Oregon 97501

BOISE CASCADE CORPORATION LANDS

Lines marked with aluminum tags nailed to the base of line trees within 1 foot of property lines.

Property lines also marked by blazing and painting trees pursuant to Boise Cascade Corporation requirements.

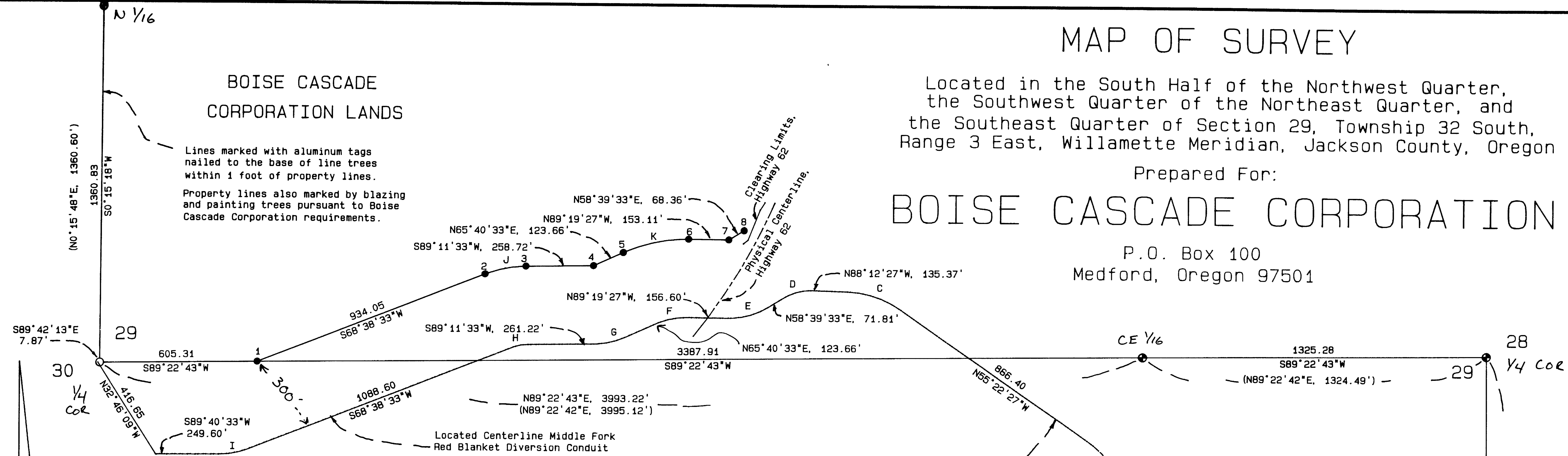

CURVE TABLE:

Curve	Radius	Delta	Length	Chord Bearing	Distance
(A)	287.90	28°00'04"	140.70	N46°18'25"W	139.30
(B)	359.30	23°02'34"	114.50	N43°49'44"W	143.53
(C)	375.88	32°50'01"	215.40	N71°47'29"W	212.46
(D)	193.19	33°08'01"	111.72	S75°13'32"W	110.17
(E)	287.94	32°00'46"	160.88	S74°39'56"W	158.80
(F)	287.90	25°00'14"	125.64	S78°10'26"W	124.65
(G)	287.90	23°31'10"	118.18	S77°26'08"W	117.35
(H)	146.20	20°32'50"	52.43	S78°55'08"W	52.15
(I)	287.90	21°03'20"	105.80	S79°10'13"W	105.21
(J)	446.20	20°32'50"	160.02	N78°55'08"E	159.10
(K)	587.90	25°00'14"	256.56	N78°10'26"E	254.53

LEGEND:

Bearings are based on WGS-84 established by Global Positioning Satellite Observations.

- Found 1 inch diameter iron post with a 1 1/2 inch diameter pipe reducer filled with lead, projecting 0.3' from the ground surface and in a mound of stone. Refer to Survey Number 7306.
- Found 2 1/2 inch diameter brass cap on a 1 inch diameter galvanized iron pipe projecting 0.3' from the ground surface and in a mound of stone, or as noted. Refer to Jackson County Surveyor's Re-establishment Notes.
- Set 5/8 X 24 inch iron pin with a yellow plastic cap marked "FARBER PLS 2189" flush with the ground surface.

Vol., Pg. = Deed Records of Jackson County, Oregon

() = Record data per Survey Number 7306.

SURVEY NARRATIVE TO COMPLY WITH ORS 209.250

PURPOSE: To survey and monument Clients property pursuant to their requirements and Volume 531, Page 208 of the Deed Records of Jackson County, Oregon.

PROCEDURE: A control traverse was performed tying in the southeast corner, east and west quarter corners, the center east sixteenth corner, and the north sixteenth corner between Sections 29 and 30, all in Section 29, developing a survey control scheme.

Beginning at the southeast corner of Section 29 and based on said deed, computed the centerline of the Middle Fork-Red Blanket diversion conduit. The computed centerline did not fit the constructed centerline of said conduit as called for in said deed and missed closing to the west quarter corner by seventeen feet.

The computed centerline was then rotated to the east line of said Section 29, found to fit the constructed centerline of said conduit and missed closing to the west quarter corner by a distance of 7.87 feet. Given the closing error is primarily in an east-west direction, and the rotated centerline fitting the deed call to said conduit, this line was held as the best retracement of said centerline.

Utilizing said rotated centerline and pursuant to said deed, computed Clients southerly boundary within the south half of Section 29, 300 feet northerly of said conduit, as depicted hereon. Clients southerly boundary is surveyed, marked and monumented to the westerly clearing line of Highway Number 62. The westerly right-of-way of Highway Number 62 was not determined during the course of this survey.

REFERENCE NOTES:

All references are marked with a Bearing Tree poster facing corner being referenced and a painted red ring above poster.

All ties to references are to the center of the tree at base of root crown.

Corner 1: A 5 inch diameter Grand Fir bears South 67°36'59" West, 4.71 feet;
A 7 inch diameter Grand Fir bears North 50°21'37" East, 8.63 feet.

Corner 2: A 7 inch diameter Ponderosa Pine bears South 11°04'28" West, 16.31 feet;
A 10 inch diameter Ponderosa Pine bears South 84°40'42" East, 25.15 feet.

Corner 3: A 11 inch diameter Ponderosa Pine bears South 83°21'54" West, 6.76 feet;
A 13 inch diameter Ponderosa Pine bears South 20°46'39" East, 13.48 feet.

Corner 4: A 3 inch diameter Douglas Fir bears South 40°39'28" East, 18.68 feet;
A 5 inch diameter Ponderosa Pine bears North 6°23'14" East, 12.65 feet.

Corner 5: A 9 inch diameter Grand Fir bears North 73°38'25" West, 15.95 feet;
A 11 inch diameter Sugar Pine bears South 9°24'13" West, 13.16 feet.

Corner 6: A 5 inch diameter Ponderosa Pine bears South 63°16'35" East, 17.15 feet;
A 10 inch diameter Ponderosa Pine bears South 23°25'49" West, 20.05 feet.

Corner 7: A 8 inch diameter Incense Cedar bears North 46°23'58" East, 9.62 feet;
A 11 inch diameter Ponderosa Pine bears South 35°06'24" East, 38.51 feet.

Corner 8: A 6 inch diameter Ponderosa Pine bears South 46°23'08" West, 7.46 feet;
A 6 inch diameter Ponderosa Pine bears North 36°33'08" West, 9.99 feet.

REGISTERED
PROFESSIONAL
LAND SURVEYOR

OREGON
JULY 24, 1995
HERBERT A. FARBER
2009

RENEWAL DATE 12-31-97

Southeast Corner Section 29
Found 2 1/2 inch diameter brass cap in monument case. Top of monument 0.3 foot below pavement surface. Refer to Jackson County Surveyor's Re-establishment notes.

SURVEYED BY: FARBER & SONS, INC.
FARBER SURVEYING
P.O. BOX 5286
CENTRAL POINT, OREGON 97502

OFFICE:
908 EAST JACKSON
MEDFORD, OREGON 97504
PHONE: (503) 776-0846

COMPUTED BY: HAF
SCALE: 1 inch = 300 feet
DATE: 27 FEB 1996

ROTATION: 0°
ORIGIN: 16427.000 N 27000.000 E
JOB No.: 0548-958

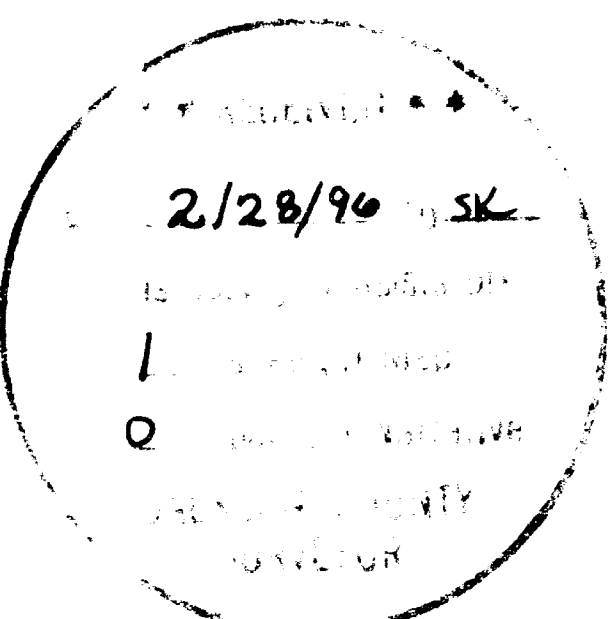

T32S-3E-29, Tax Lot 200