

14855

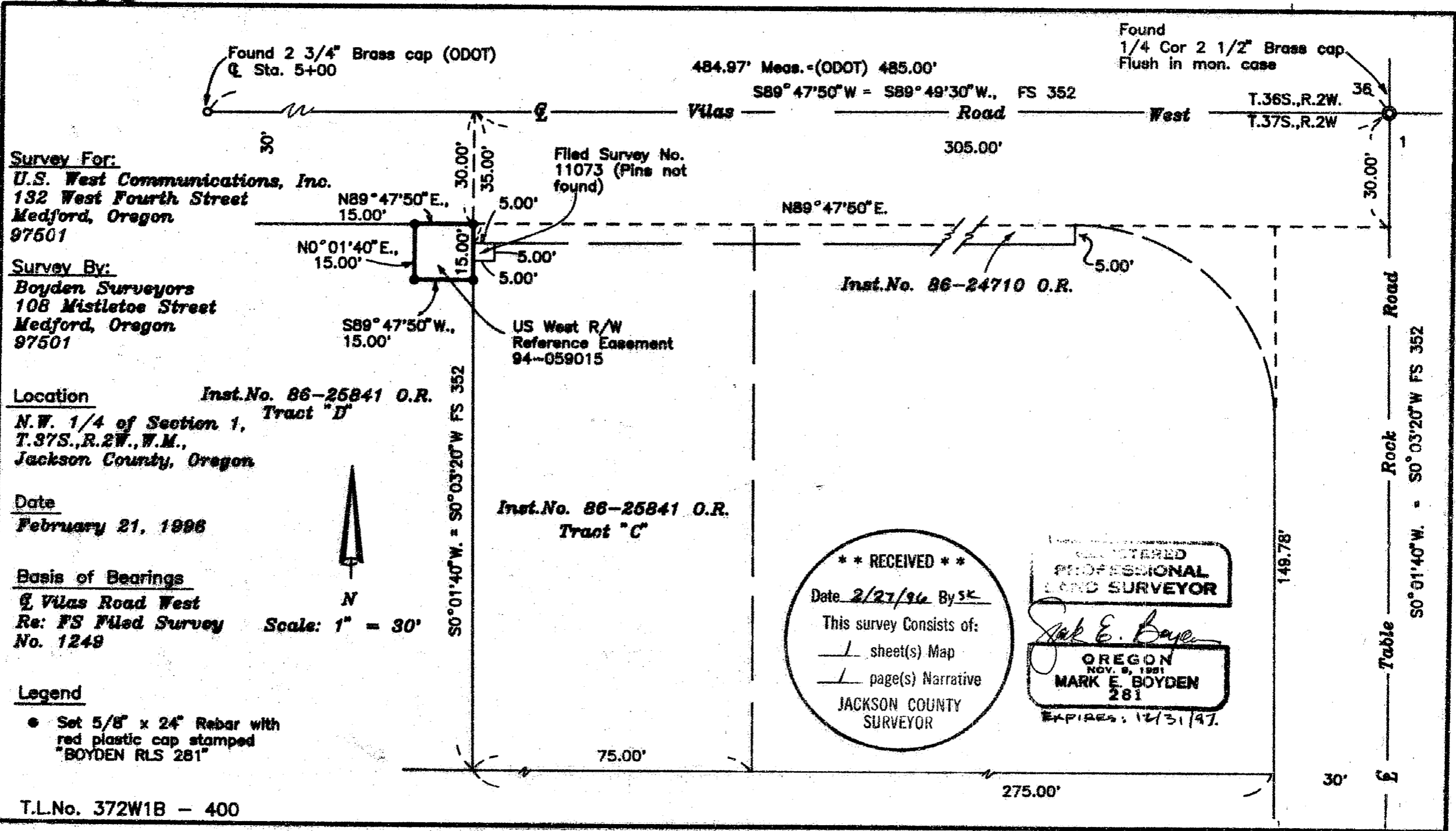

**Survey For:**  
 U.S. West Communications, Inc.  
 132 West Fourth Street  
 Medford, Oregon  
 97501

**Survey By:**  
 Boyden Surveyors  
 108 Mistletoe Street  
 Medford, Oregon  
 97501

**Location**      *Inst.No. 86-25841 O.R.*  
 N.W. 1/4 of Section 1, Tract "D"  
 T.37S.,R.2W.,W.M.,  
 Jackson County, Oregon

**Date**  
 February 21, 1996

**Basis of Bearings**  
 Q Vilas Road West  
 Re: FS Filed Survey No. 1249

Scale: 1" = 30'

**Legend**

- Set 5/8" x 24" Rebar with red plastic cap stamped "BOYDEN RLS 281"

T.L.No. 372W1B - 400

**\*\* RECEIVED \*\***  
 Date 2/27/96 By SK  
 This survey consists of:  
 / sheet(s) Map  
 / page(s) Narrative  
 JACKSON COUNTY SURVEYOR

REGISTERED PROFESSIONAL LAND SURVEYOR  
*Mark E. Boyden*  
 OREGON  
 NOV. 9, 1991  
 MARK E. BOYDEN  
 281  
 EXPIRES: 12/31/97.

14855

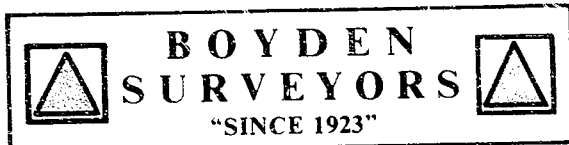

MARK E. BOYDEN  
R.P.L.S. ORE. 281  
108 MISTLETOE ST., MEDFORD, OREGON 97501  
PHONE (503) 773-6000

SURVEY NO. 14855

SURVEY NARRATIVE TO COMPLY WITH O.R.S. 209.250

SURVEY FOR: U.S. WEST COMMUNICATIONS, INC.  
132 WEST FOURTH STREET  
MEDFORD, OREGON 97501

SURVEY BY: BOYDEN SURVEYORS  
108 MISTLETOE STREET  
MEDFORD, OREGON 97501

LOCATION: NW ¼ OF SECTION 1,  
T. 37 S., R. 2. W., W.M.  
JACKSON COUNTY, OREGON

BASIS OF BEARINGS: VILAS ROAD WEST ON  
FILED SURVEY NO. 1249

DATE: FEBRUARY 21, 1996

PURPOSE: To monument the corners of a  
telecommunications easement as  
described on U.S. West R/W Reference  
Easement 94-059015.

PROCEDURE: Utilizing E.D.M. equipment, tied the  
Quarter corner common to Section 36, Township 36 South,  
Range 2 West and Section 1, Township 37 South, Range 2  
West, W.M. to monuments found set on Filed Survey No.  
1249 to determine the County centerline of Vilas Road  
West. Also found an Oregon State Highway Division brass  
cap at Station 5+00 Vilas Road and aluminum caps set by  
the state on the new Northerly right-of-way of West Vilas  
Road at Stations 6+50 and 7+00 Vilas Road to verify the  
County centerline of Vilas Road West. (The final State  
survey map of these Vilas Road right-of-way acquisitions  
has not been filed with the County Surveyor at this time).  
From this data, monumented the easement corners as shown  
on the map to accompany this report.

None of the easement pins set on filed Survey No. 11073  
were found on this survey.

The bearings of Survey No. 1249 were utilized as being  
more accurate than those reported on Filed Survey No. 352.

\*\* RECEIVED \*\*  
Date 2/27/96 By SK  
This survey Consists of:  
1 sheet(s) Map  
1 page(s) Narrative  
JACKSON COUNTY  
SURVEYOR

REGISTERED  
PROFESSIONAL  
LAND SURVEYOR  
*Mark E. Boyden*  
OREGON  
NOV. 2, 1921  
MARK E. BOYDEN  
281  
EXPIRES: 12/31/97.