

5871

1485

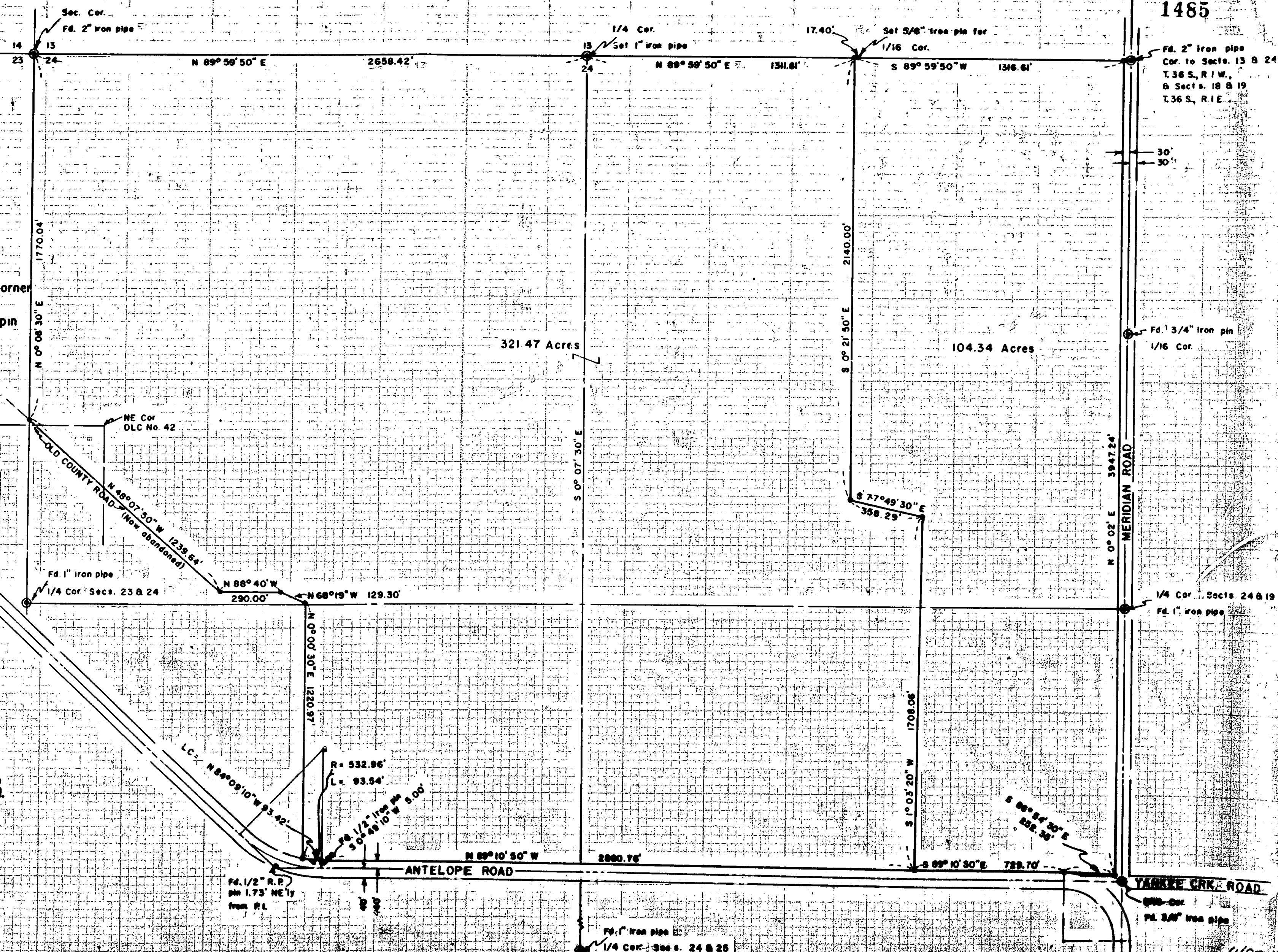

SCALE: 1" = 400'

- ⊙ Estab. or Re-estab. Corner
- Fd. iron pin
- Set 5/8" or 3/4" iron pin

REGISTERED
OREGON
LAND SURVEYOR

Mark E. Boyden
NOVEMBER 9, 1951
MARK E. BOYDEN
281

Survey For
Harvey NELSON
Located in Sec. 24,
T. 36 S., R. 1 W., W.M.
By Mark E. Boyden
July, 1960

1485

1485

SURVEY NARRATIVE TO COMPLY WITH PARAGRAPH 209.250,
OREGON REVISED STATUTES

FOR: HARVEY NELSON

PURPOSE:

To monument and describe the Nelson ownership in Section 24, Township 36 South, Range 1 West in two parcels as directed.

PROCEDURE:

Enclosed the perimeter of the Nelson property by traverse lines, making side ties to the West and South Quarter corners of Section 24 and to pin and pipe monuments marking the official location for the Antelope and Meridian Roads.

The property boundary through Government Lot 1 and Donation Land Claim No. 42 was located on the centerline of the Old County Road (now abandoned). In order to eliminate that small portion of the Henry Owens ownership lying North-easterly of the Old County Road, Mr. Owens agreed to quit-claim this property to the Nelson's prior to their transfer of the West parcel.

Monumented the parcels as shown, using for bearing control, the Rogue Base Line Meridian corrected for convergency.

July, 1960

