

14840

Survey For:

Larry Riggs  
190 Wilson Road  
Central Point, Oregon  
97502

Location

NW 1/4 of Section 36  
T.36S., R.2W., W.M.,  
Jackson County, Oregon

Survey By:

Kaiser Surveying  
19440 Highway 62  
Eagle Point, Oregon  
97524

Date

February 2, 1998

Legend

- ✕ Fd. 5/8" I.Pin  
S.N. 1382
- Fd. 5/8" Rebar/  
plastic cap  
S.N. 14807
- Fd. 5/8" Rebar/  
plastic cap  
S.N. 9194
- Set 5/8" x 24" Rebar  
with plastic cap marked  
"KAISER RLS 803"

S.N. = Filed Survey Number  
County Surveyors Office

(( )) = RECORD FOR INST. No. 94-43613 O.R.  
WHERE RECORD VARIES FROM MEASURE



Scale: 1" = 100'

REGISTERED  
PROFESSIONAL  
LAND SURVEYOR

G.D.K.

OREGON  
JULY 16, 1987  
GARY D. KAISER  
NO. 803

EP. 6-30-97

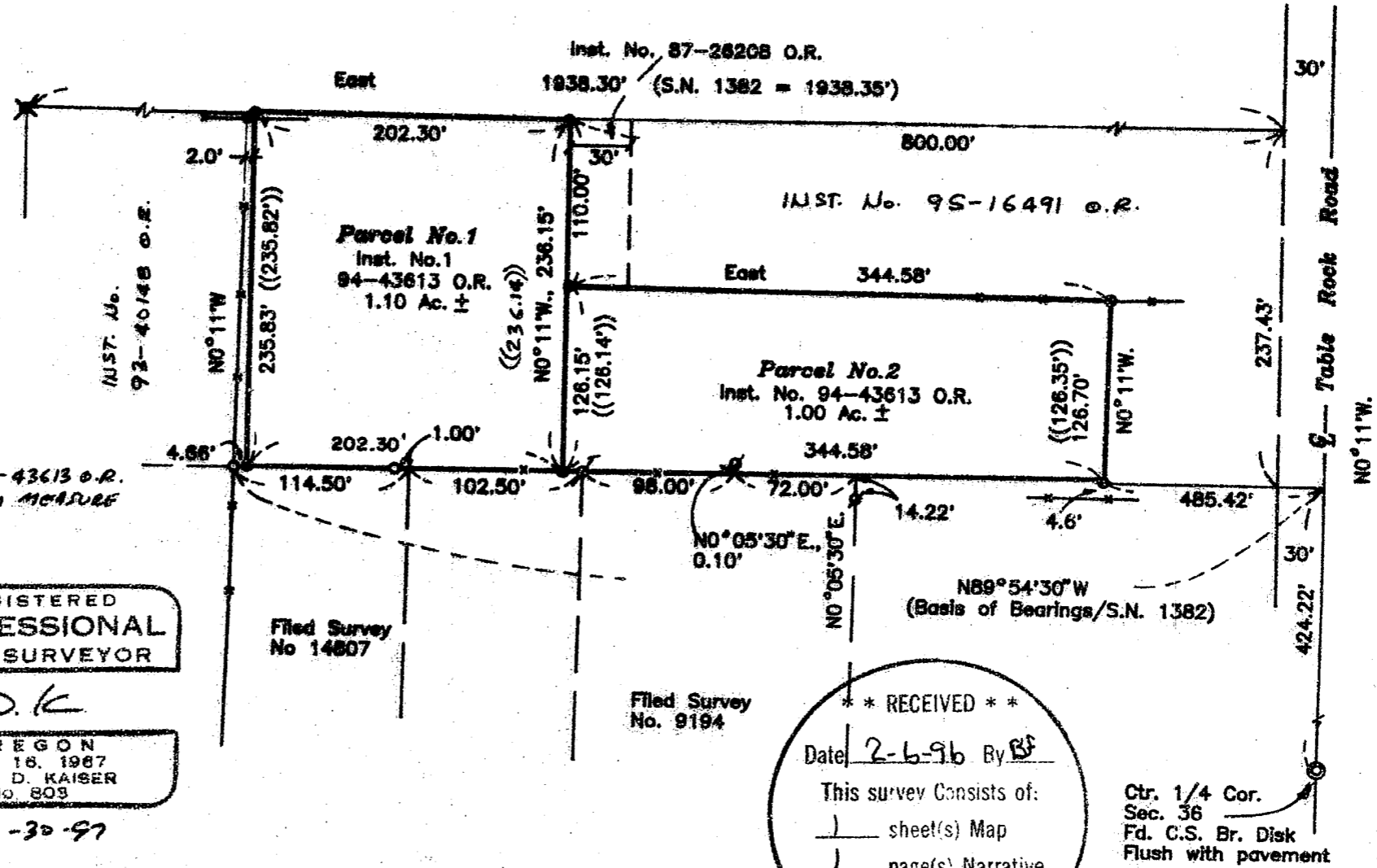

Filed Survey  
No. 9194

\*\* RECEIVED \*\*  
 Date: 2-6-98 By: BS  
 This survey consists of:  
 1 sheet(s) Map  
 1 page(s) Narrative  
 JACKSON COUNTY  
 SURVEYOR

Ctr. 1/4 Cor.  
Sec. 36  
Fd. C.S. Br. Disk  
Flush with pavement

T.L.No. 362W36B - 2102 & 2104

14840

GARY D. KAISER  
R.P.L.S. ORE. 803  
C.W.R.E. ORE. 73

**KAISER SURVEYING**  
19440 HIGHWAY 62  
EAGLE POINT, OREGON 97524

PHONE  
SHADY COVE (503) 878-3995  
Fax (503) 878-3995

SURVEY NO. 14840

SURVEY NARRATIVE TO COMPLY WITH O.R.S. 209.250

SURVEY FOR: LARRY RIGGS  
190 WILSON ROAD  
CENTRAL POINT, OREGON 97502

SURVEY BY: KAISER SURVEYING  
19440 HWY. 62  
EAGLE POINT, OR 97524

LOCATION: NW ¼ of Section 36, T. 36 S.,  
R. 2 W., W.M., Jackson County,  
Oregon

BASIS OF BEARINGS: Filed Survey No. 1382 (South  
boundary)

DATE: February 2, 1996

PURPOSE: Monument tracks 1 and 2 of Inst. No.  
94-43613 O.R.

PROCEDURE: Boundaries of the subject property  
were computed and monumented using controls established on  
Filed Survey Nos. 1382, 9194 and 14807.

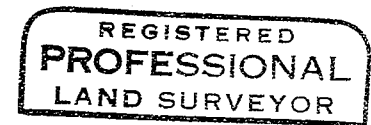
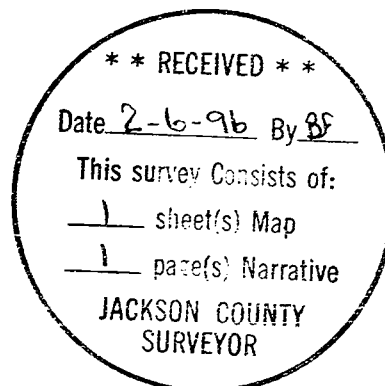

*YDK*

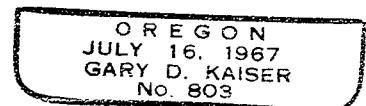

*EA 6-30-97*