

Survey For

LESTER P. MATHES

Located in Lots 18 & 19

Block 3, Forest Acres

Sec. 25, T. 36S., R. 2 W.

By: Mark E. Boyden

July, 1960

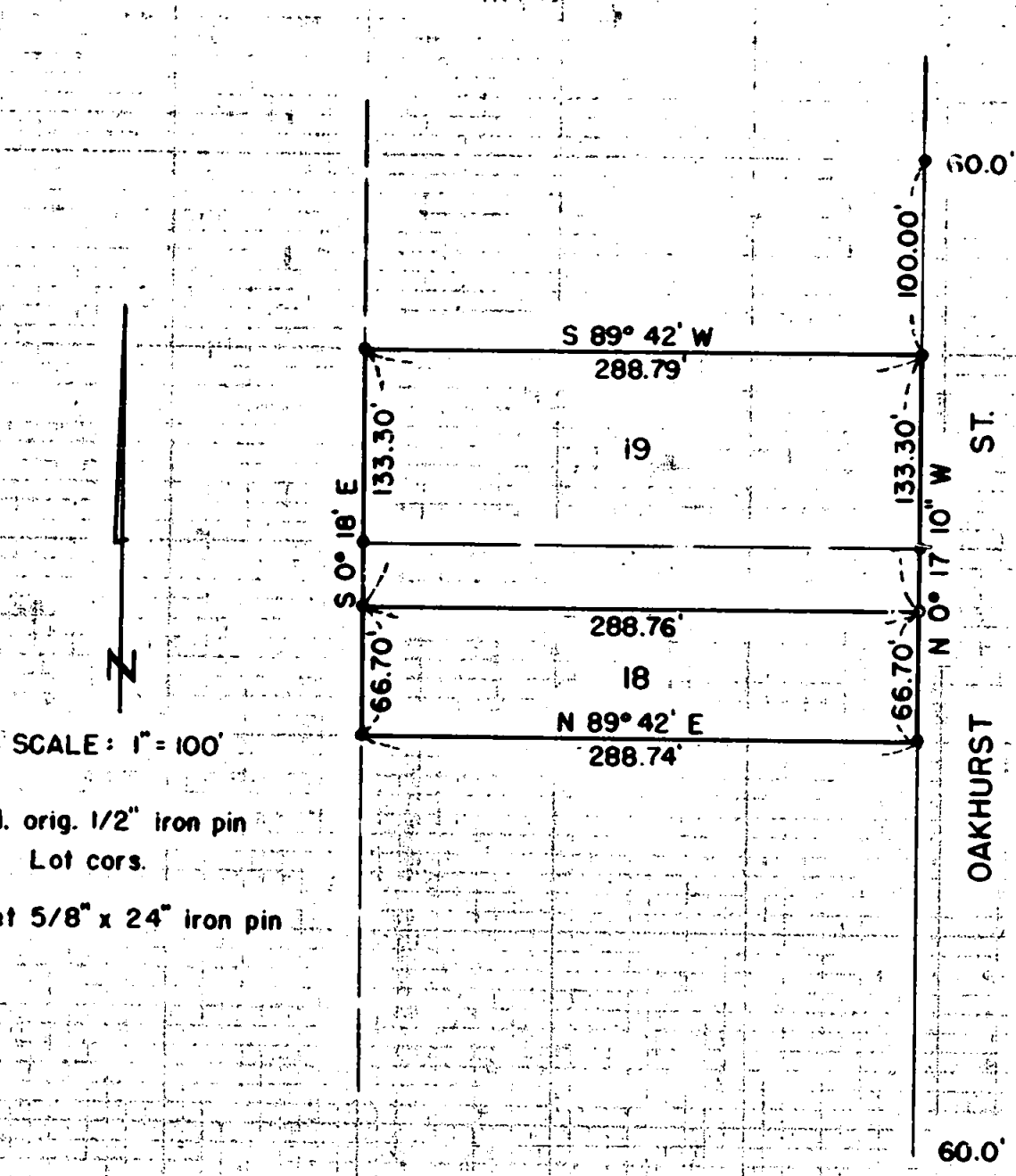

- Fd. orig. 1/2" iron pin
Lot cors.
- Set 5/8" x 24" iron pin

REGISTERED
OREGON
 LAND SURVEYOR

Mark E. Boyden

NOVEMBER 9 1961
 MARK E. BOYDEN

281

SURVEY NARRATIVE TO COMPLY WITH PARAGRAPH 209.250,
OREGON REVISED STATUTES

FOR: LESTER P. MATHES

PURPOSE:

To monument and describe a new division line separating the combined ownership of Lots 18 and 19, Block 3 of FOREST ACRES, and prepare descriptions of the two parcels being located in Section 25, Township 36 South, Range 2 West.

PROCEDURE:

Found the original lot pins for all corners of Lots 18 and 19. Set 5/8" iron pins for the new division line as shown.

July, 1960

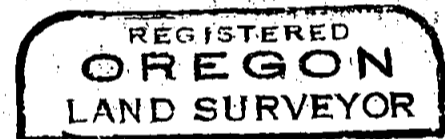

Mark E. Boyden
NOVEMBER 9, 1957
MARK E. BOYDEN
281