

14839

Survey For:

Meivin W. Brown
P.O. Box 559
Shady Cove, Oregon
97539

Location

NW 1/4 of Section 21,
T.34S., R.1W., W.M.,
City of Shady Cove,
Jackson County, Oregon

Survey By:

Kaiser Surveying
19440 Highway 62
Eagle Point, Oregon
97524

Date:

February 1, 1996

**** RECEIVED ****
Date 2-6-96 By BF
This survey consists of:
1 sheet(s) Map
1 page(s) Narrative
JACKSON COUNTY
SURVEYOR



Scale: 1" = 100'

Legend

- Found monument as indicated
- Found 5/8" Rebar/plastic cap S.N. 12241
- ✕ Set Lead/tack/washer marked "RLS 803" in bedrock
- Set 5/8" x 24" Rebar with plastic cap marked "KAISER RLS 803"
- (()) = Dead Record data where information on Deeds shown vary from measured

S.N. = Filed Survey No.
County Surveyors Office

REGISTERED
PROFESSIONAL
LAND SURVEYOR

G. D. K.

OREGON
JULY 16, 1987
GARY D. KAISER
No. 803

Exp 6-30-97

T.L.No. 341W21 - 2401 & 2403

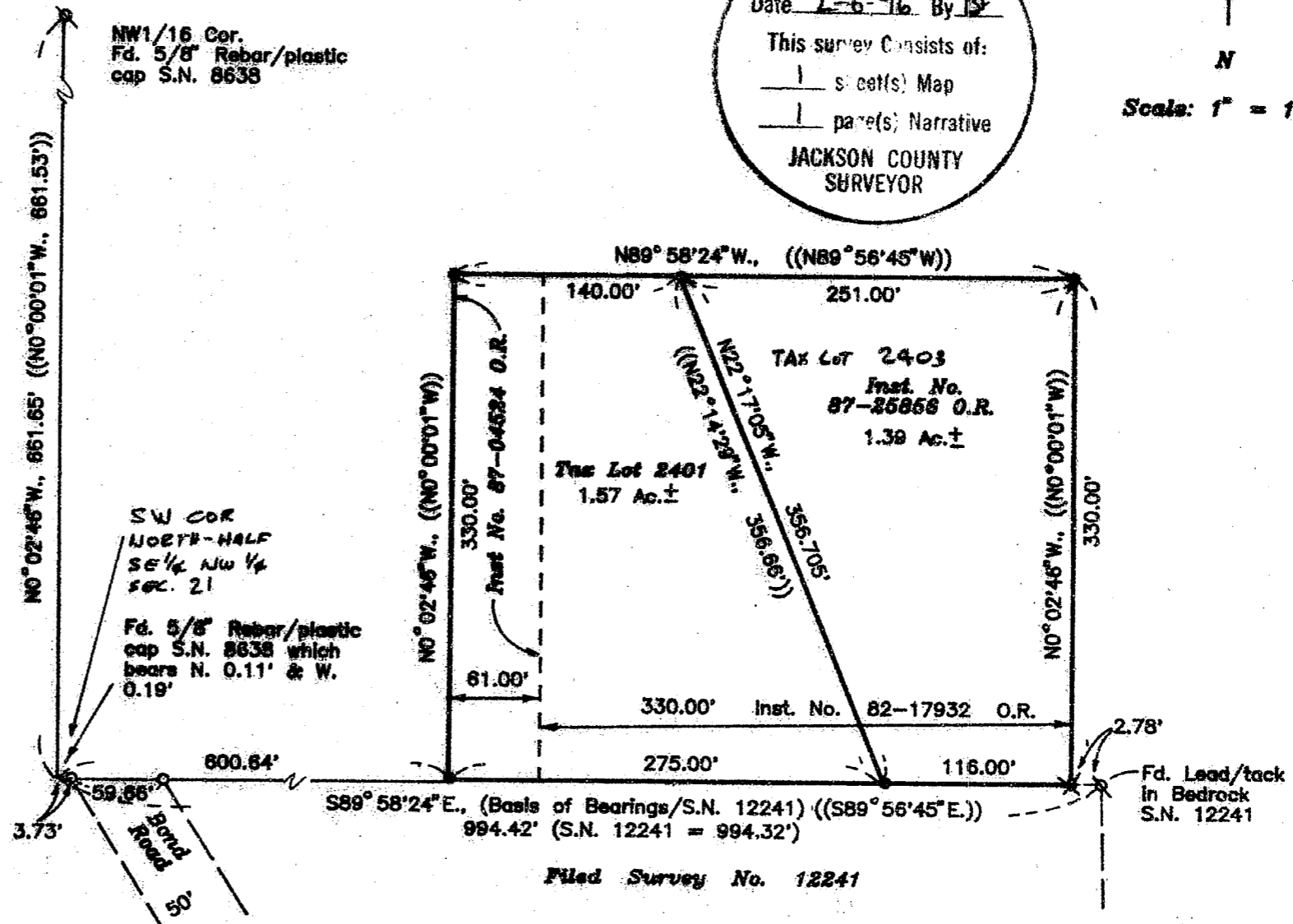

Filed Survey No. 12241

14839

GARY D. KAISER
R.P.L.S. ORE. 803
C.W.R.E. ORE. 73

KAISER SURVEYING
19440 HIGHWAY 62
EAGLE POINT, OREGON 97524

PHONE
SHADY COVE (503) 878-3995
Fax (503) 878-3995

SURVEY NO. 14839

SURVEY NARRATIVE TO COMPLY WITH O.R.S. 209.250

SURVEY FOR: MELVIN W. BROWN
P.O. BOX 559
SHADY COVE, OR 97539

SURVEY BY: KAISER SURVEYING
19440 HWY. 62
EAGLE POINT, OR 97524

LOCATION: NW ¼ of Section 21, T. 34 S.,
R. 1 W., W.M., City of Shady Cove,
Jackson County, Oregon

BASIS OF BEARINGS: Filed Survey 12241 (North boundary)

DATE: February 1, 1996

PURPOSE: Monument boundaries of Tax Lot Nos.
34 1W 21 - 2401 and 2403.

PROCEDURE: The South boundary of the North-half
of the SE ¼ NW ¼ Section 21 was monumented on Filed Survey
No. 12241. The Easterly boundary of Tax Lot 2403 and the
Westerly boundary of Tax Lot 2401 are described as running
parallel with the West boundary of said quarter-quarter
section. The North boundary and the common boundary between
Tax Lots 2401 and 2403 were monumented at Deed Record
locations.

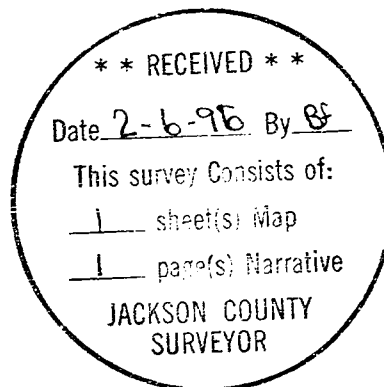

G.D.K.

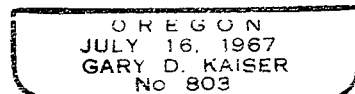

EX 6-30-97