

**MAP OF SURVEY**  
 In the N.W. 1/4 of Sec. 21, T.36 S., R.3 W., W.M.  
 City of Gold Hill Jackson County, Oregon

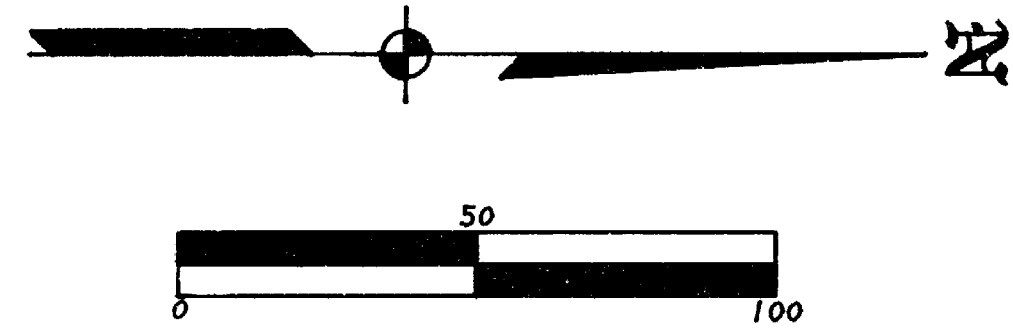

RS 7517

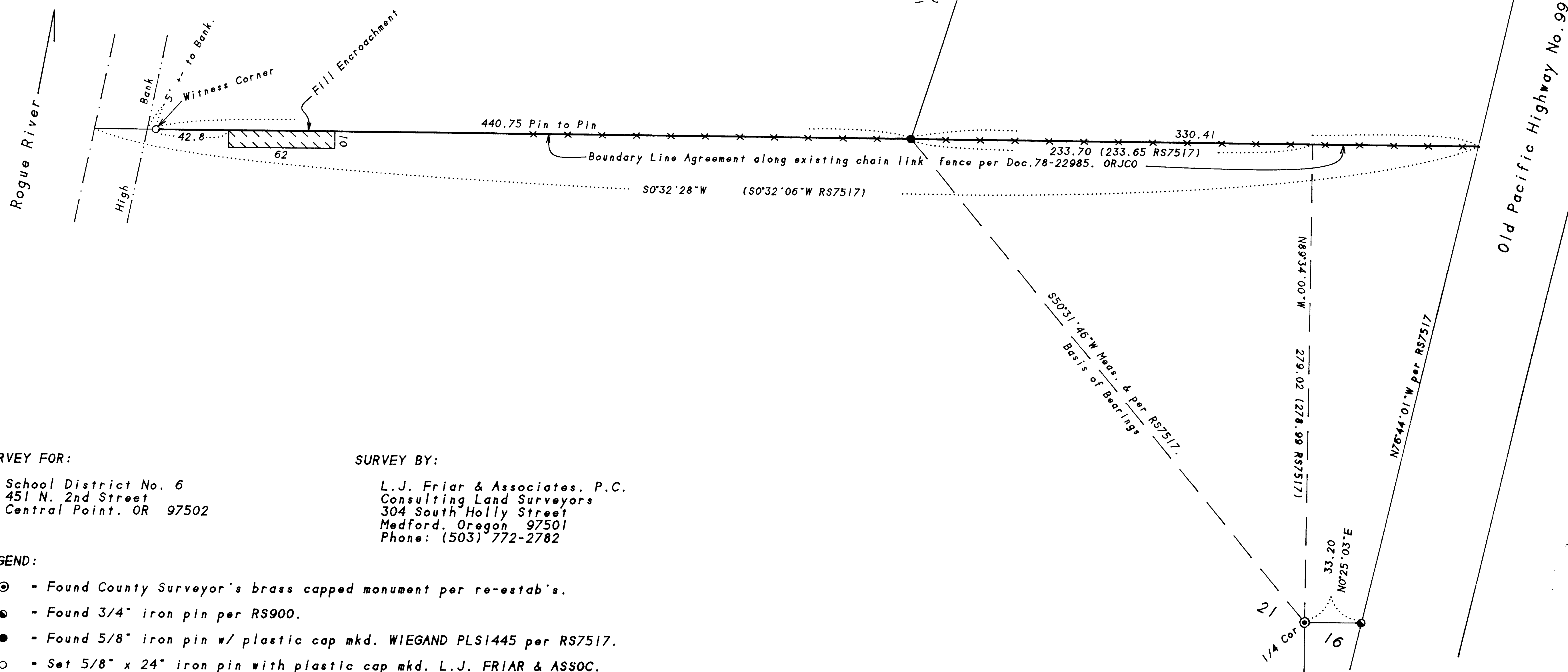

**SURVEY FOR:**  
 School District No. 6  
 451 N. 2nd Street  
 Central Point, OR 97502

**SURVEY BY:**  
 L.J. Friar & Associates, P.C.  
 Consulting Land Surveyors  
 304 South Holly Street  
 Medford, Oregon 97501  
 Phone: (503) 772-2782

- LEGEND:**
- ⊙ - Found County Surveyor's brass capped monument per re-estab's.
  - - Found 3/4" iron pin per RS900.
  - - Found 5/8" iron pin w/ plastic cap mkd. WIEGAND PLS1445 per RS7517.
  - - Set 5/8" x 24" iron pin with plastic cap mkd. L.J. FRIAR & ASSOC.
  - ( ) - Record data as shown. RS - Recorded Survey #.
- ORJCO - Official Records of Jackson County, Oregon.

**BASIS OF BEARINGS:** Survey No. 7517 as shown.  
**DATE:** December 1, 1995      **UNIT OF MEASUREMENT:** Feet      **SCALE:** 1" = 50'

**SURVEY NARRATIVE TO COMPLY WITH O.R.S. 209.250**

**PURPOSE:** To monument a point on that certain Boundary Agreement line per Doc.78-22985, ORJCO as requested.

**PROCEDURE:** Located the chain link fence as called for in the Boundary Line Agreement and tied it to monuments as shown hereon. Set a witness corner just above the high bank of the Rogue River as shown. Located a fill encroachment from the property to the West of the subject tract. Those monuments found as well as those set are as shown hereon.

1-26-96  
 10

REGISTERED  
 PROFESSIONAL  
 LAND SURVEYOR  
*James E. Hibbs*  
 OREGON  
 JULY 17, 1986  
 JAMES E. HIBBS  
 2294  
 Renewal Date 6-30-97