

PROPERTY LINE ADJUSTMENT
MAP OF SURVEY

LOTS 129, 130, 131 AND 132 OF FOREST GLEN, PHASE IV, LOCATED
IN THE SOUTHEAST QUARTER OF SECTION 11, TOWNSHIP 37 SOUTH,
RANGE 2 WEST OF THE WILLAMETTE MERIDIAN, CITY OF CENTRAL
POINT, OREGON.
FOR

NOEL A. MOORE
DBA W.L. MOORE CONSRUCTION CO.

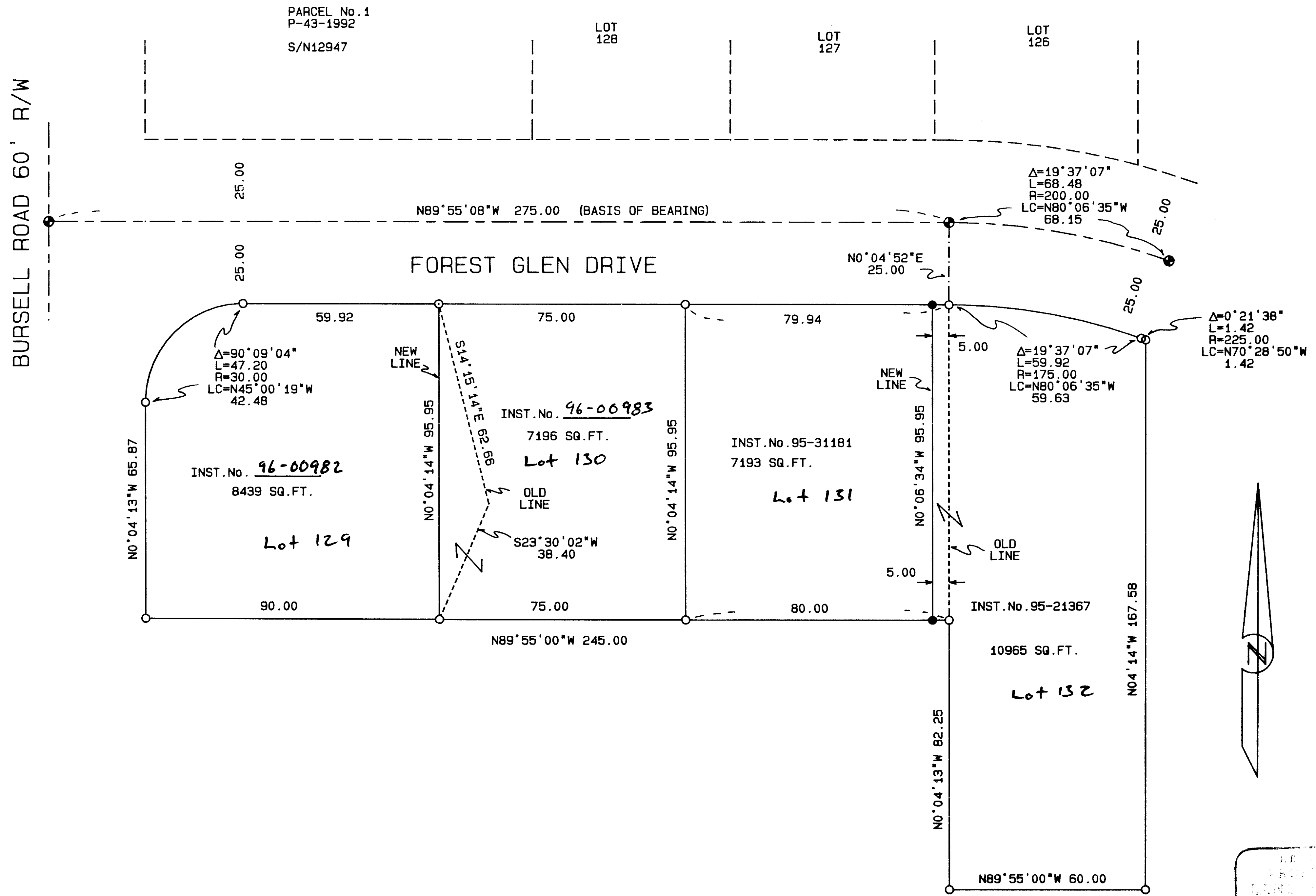

SURVEY NARRATIVE TO COMPLY WITH O.R.S. 209.250

PURPOSE: TO SURVEY AND MONUMENT THE PROPERTY LINE ADJUSTMENT AS APPROVED HEREON BY THE CITY OF CENTRAL POINT.
ZONE CLEARANCE BY THE CITY OF CENTRAL POINT

Nancy Lincoln 12-22-95
CITY REPRESENTATIVE DATE

PROCEDURE: UTILIZING CONTROL ESTABLISHED BY THIS OFFICE, ON SEVERAL OTHER PROJECTS, THE LOCATION OF THE PROPERTY WAS DETERMINED AND THE MONUMENTS WERE ESTABLISHED AS SHOWN HEREON.

LEGEND:

- S/N INDICATES SURVEY NUMBER ON FILE AT THE JACKSON COUNTY SURVEYOR'S OFFICE, OREGON.
- BASIS OF BEARING IS S/N 14120 AS INDICATED HEREON
- FOUND 5/8 INCH IRON PIN WITH YELLOW PLASTIC CAP MARKED "FARBER PLS 2189" PER S/N 14120.
- FOUND BRASS CAP SET IN CONCRETE MARKED "PLS 2189" PER S/N 14120.
- SET 5/8 BY 24 INCH IRON PIN WITH YELLOW PLASTIC CAP MARKED "FARBER PLS 2189".

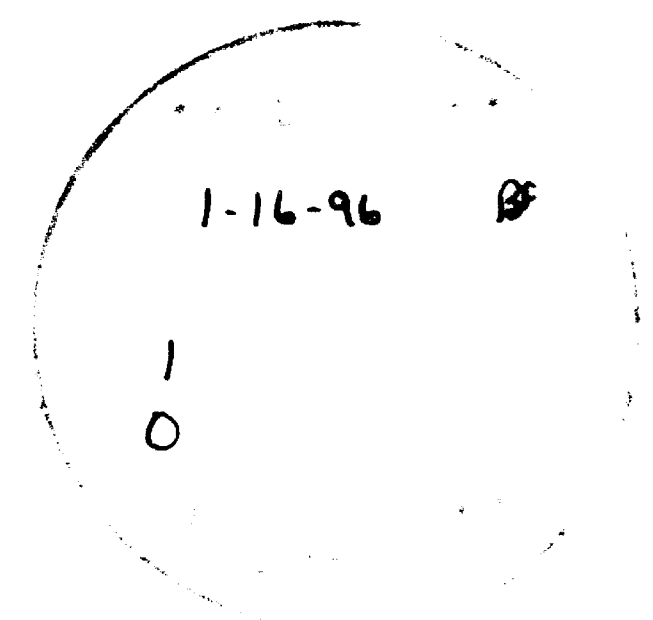
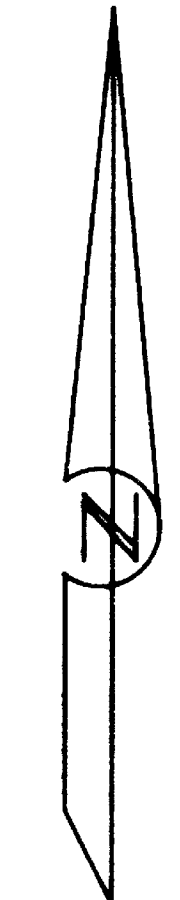

Thomas J. Farber
REGISTERED SURVEYOR
NOEL A. MOORE
DBA W.L. MOORE CONSRUCTION CO.

SURVEYED BY: FARBER & SONS, INC.
FARBER SURVEYING
P.O. BOX 5286
CENTRAL POINT, OREGON 97502

OFFICE:
908 EAST JACKSON
MEDFORD, OREGON 97504
PHONE: (503) 776-0846

COMPUTED BY: FAF
SCALE: 1 inch : 30 feet
DATE: 21 DEC 1995

ROTATION: 0°
ORIGIN: 9470.000 N 9496.000 E
JOB No.: 0397-94A