

1482

Survey for Mr. Bob Stokes, Medford, Oregon.  
Located south of Jackson Street between Hillhouse & Berkeley Way  
in the City of Medford, Oregon.  
Date of Survey June 18, 1960.

1482

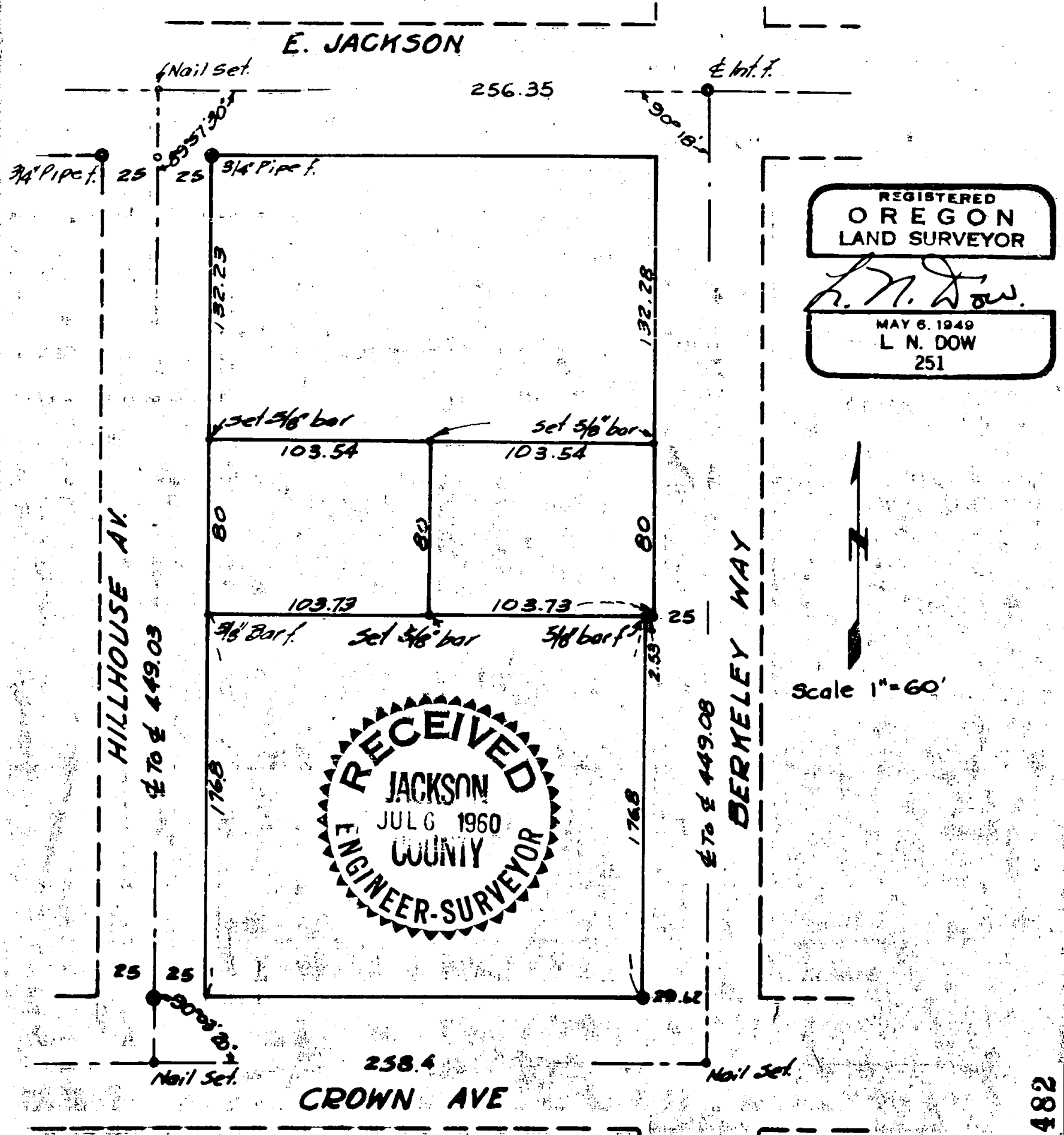

1482

Written narrative to accompany plat for Survey NO.

Survey for Mr. Bob Stokes, Medford, Oregon.

Located South of Jackson Street, between Hillhouse Avenue and Berkeley Way in the City of Medford.

Date of Survey, June 18, 1960.

We find the street intersection for the centerline of Jackson Street and Berkeley Way; also the centerline intersection for Jackson Street and Hillhouse Ave North of Jackson, the centerline of Hillhouse at the approximate north line of Crown Avenue, and the 3/4" iron pipes on the south line of Jackson Street on each side of Hillhouse Avenue.

We then set by intersection the centerline of Jackson St, and Hillhouse Avenue South of Jackson, then by string intersection we set the centerline of Crown Avenue and Hillhouse Ave, We then ran plat distance east on Crown Avenue and set an intersection nail for the centerline of Crown Ave and Berkeley way.

Next we turned the angle at three of these intersections and chained all distances between intersections.

Running north on the east line of Hillhouse Ave 176.8 feet from the north line of Crown Avenue we find a 5/8" bar for the property corner, which checks perfectly.

We then run north on the centerline of Berkeley Way from the centerline of Crown Avenue 206.8 feet and set a temporary point, thence running westerly parallel to Crown Avenue 27.53 feet we find a 5/8" bar for the corner of the property south of the one being surveyed.

From this information we then set 5/8" bars for corners of two lots as shown on the plat.

REGISTERED  
OREGON  
LAND SURVEYOR

*L. N. Dow*

MAY 6, 1949  
L. N. DOW  
251

