

MAP OF SURVEY

LOCATED in Lot 5 of Block 35 of COOLIDGE'S TRACT
and in the SE 1/4 of Section 5,
T. 39 S., R. 1 E., W.M.,
Jackson County, Oregon

November 21, 1995

SURVEYED FOR: Sam Davis
4111 S. Pacific Hwy.
Medford, Oregon 97501

SURVEYED BY: Edwards Surveying and Land Planning Inc.
816 West 8th Street
Medford, Oregon 97501
Phone: (503) 776-2313

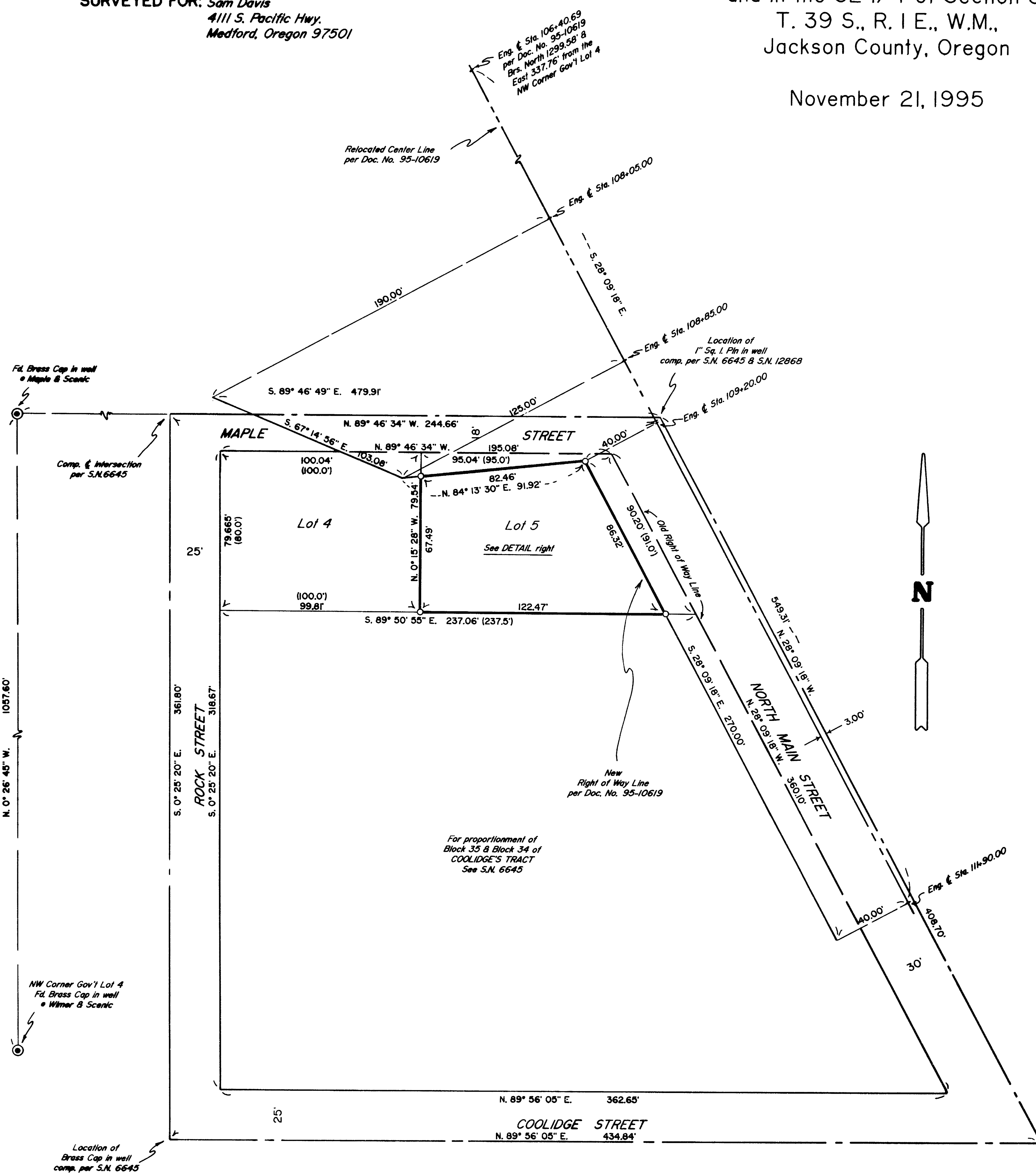
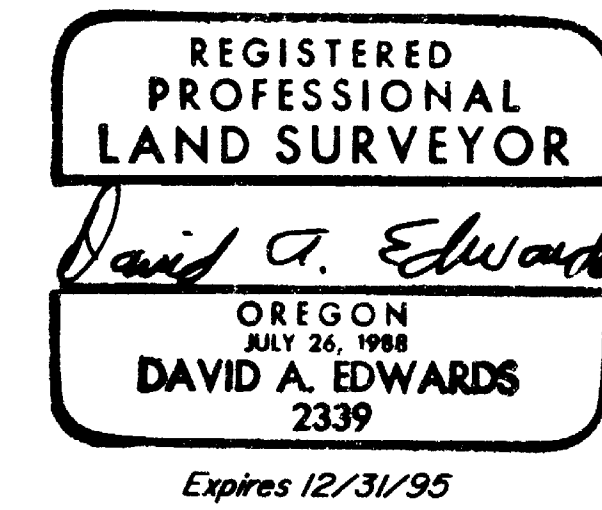
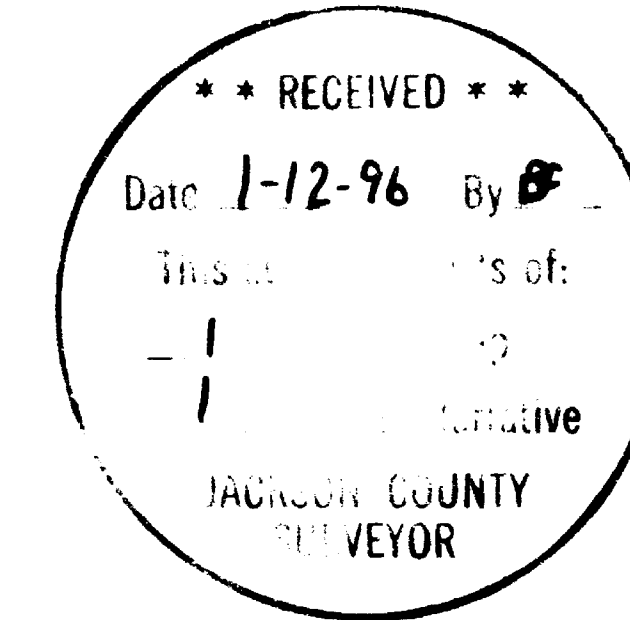

LEGEND

○ Indicates a 5/8" X 24" steel pin w/ red plastic cap mkd. 'D.A. EDWARDS--LS 2339' set.
() Denotes record data per plat of COOLIDGE'S TRACT
- - - Fence Line S.N. = Survey Number
SCALE: 1" = 40'
BASIS OF BEARINGS: S.N. 10319 & S.N. 12868 as shown.

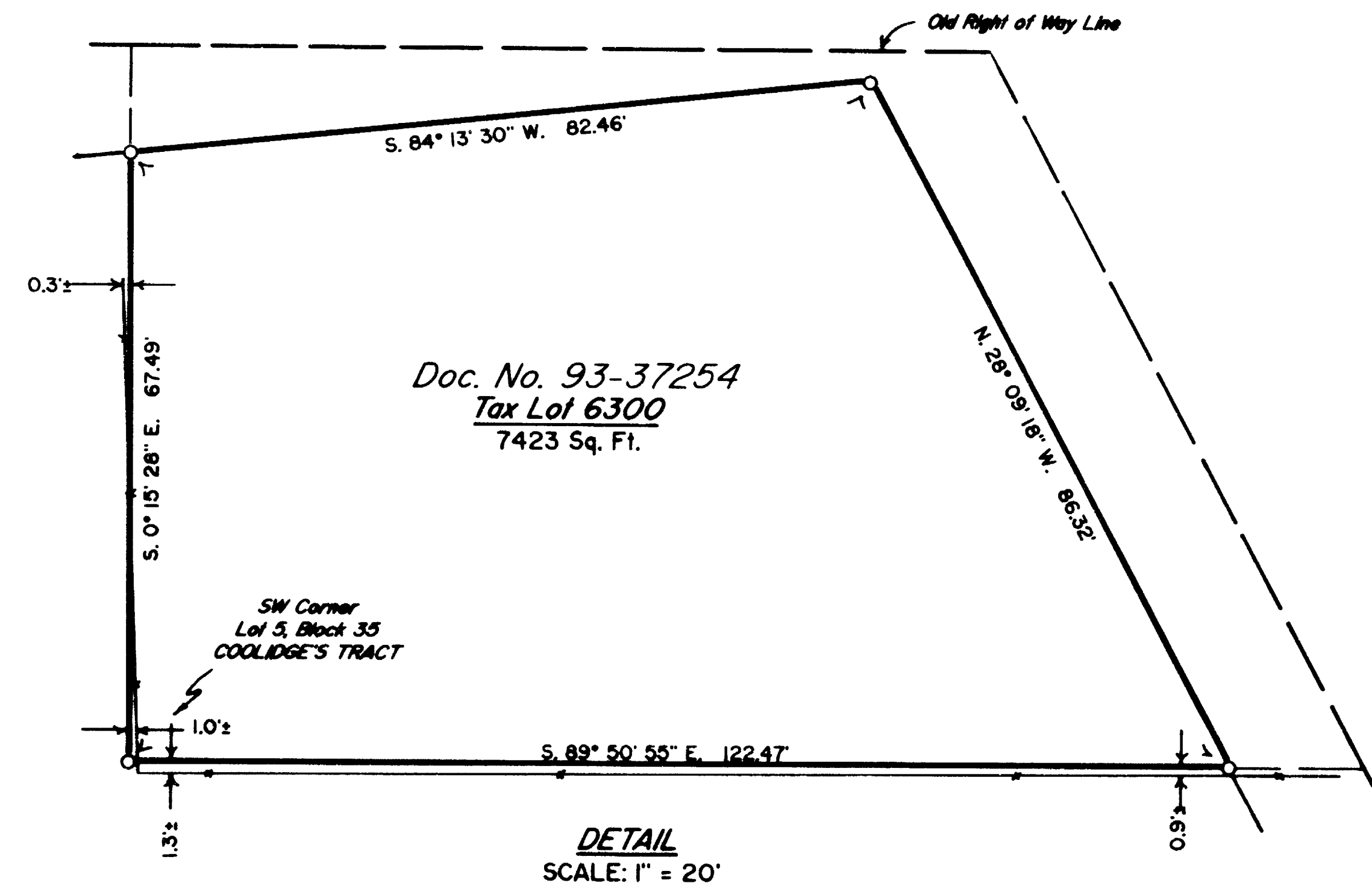

Edwards Surveying & Land Planning Inc.

816 West 8th Street
Medford, OR 97501
Tel.: (503) 776-2313
FAX: (503) 776-9978



598 NE "E" Street, Suite B
Grants Pass, OR 97526
Tel.: (503) 471-7059
FAX: (503) 471-7809

SURVEYING • ENGINEERING • PLANNING

SURVEY NUMBER 14818

SURVEY NARRATIVE TO COMPLY WITH CHAPTER 209, PARAGRAPH 250,
OREGON REVISED STATUTES

SURVEY FOR: Sam Davis
4111 S. Pacific Hwy.
Medford, Oregon 97501

LOCATION: Lot 5 of Block 35 of COOLIDGE'S TRACT and in the
Southeast 1/4 of Section 5, T. 39 S., R. 1 E.,
Willamette Meridian, Jackson County, Oregon.

PURPOSE: To monument the boundaries that tract described in
Document Number 93-37254, Official Records for said
County and State, as shown on the accompanying map.

PROCEDURE: Utilizing for control the found monuments as shown
and data supplied by the Oregon Department of
Transportation, I computed the corners of the above
said tract. The boundary lines were then marked
and the corners were monumented. Monuments set on
this survey consist of 5/8 inch by 24 inch steel
pins with red plastic caps mkd. "D.A. EDWARDS--LS
2339" as indicated on the accompanying map.

BASIS OF
BEARINGS: Survey Number 10319 and Survey Number 12868 as
shown.

EQUIPMENT: Nikon DTM-A5 Electronic Total Station.

DATE
COMPLETED: November 21, 1995

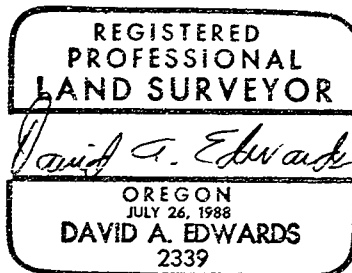
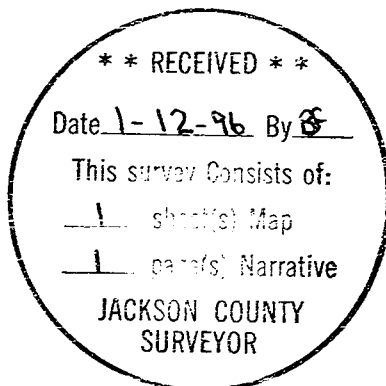

Expires 12/31/95