

14815

MAP OF SURVEY

LOCATION: NW 1/4 of Section 21, T. 36 S., R. 4 W.
of the W. M., Jackson County, Oregon.

DATE: Nov. 27, 1995

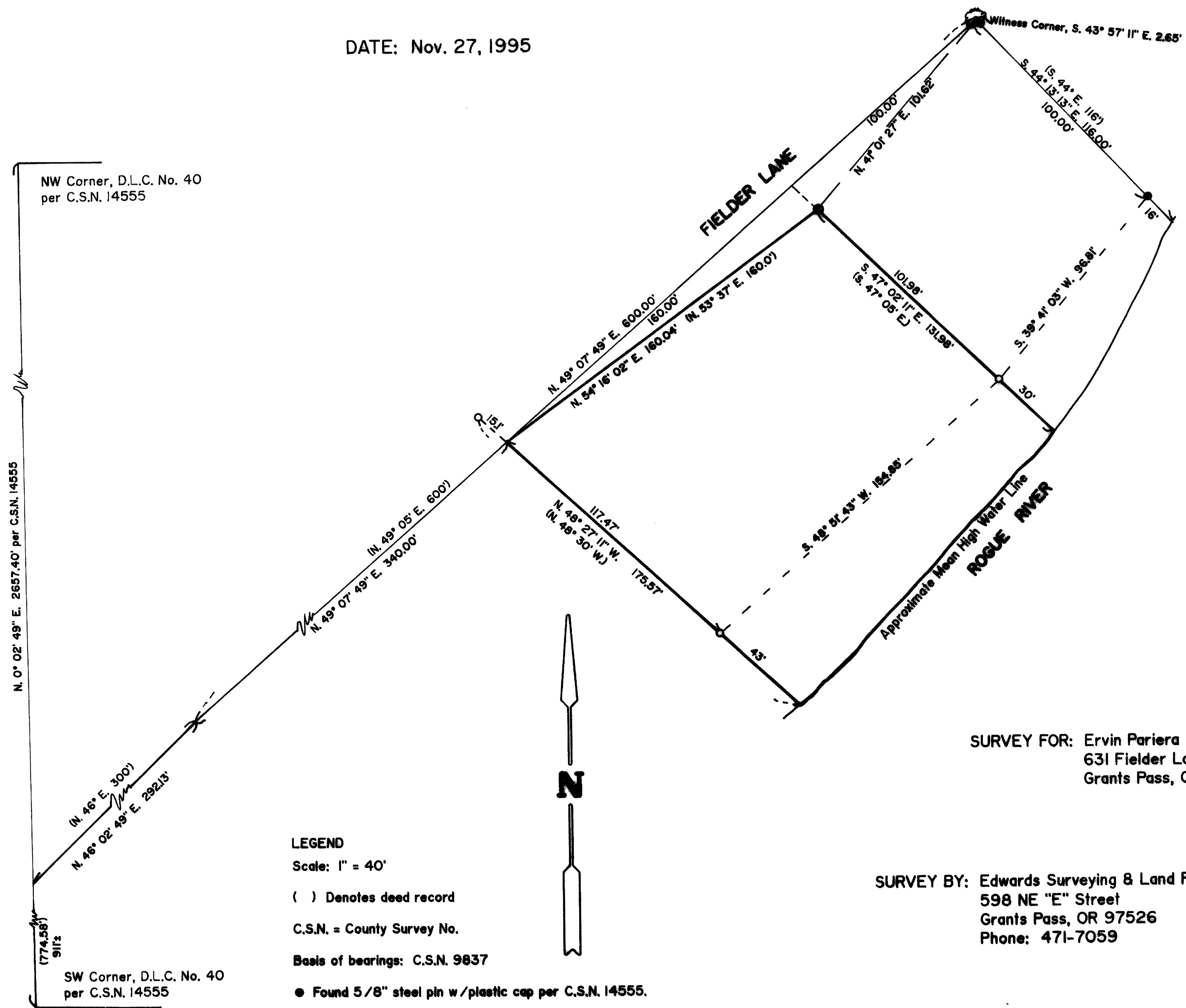

**** RECEIVED ****
 Date 1-12-96 By 6
 This survey consists of:
 — sheet(s) Map
 — page(s) Narrative
JACKSON COUNTY
SURVEYOR

SURVEY FOR: Ervin Pariera
 631 Fielder Lane
 Grants Pass, OR 97526

SURVEY BY: Edwards Surveying & Land Planning, Inc.
 598 NE "E" Street
 Grants Pass, OR 97526
 Phone: 471-7059

LEGEND
 Scale: 1" = 40'
 () Denotes deed record
 C.S.N. = County Survey No.
 Basis of bearings: C.S.N. 9837
 ● Found 5/8" steel pin w/plastic cap per C.S.N. 14555.
 ○ Cedar Tree called for in Vol. 244, Pg. 33, Deed Records for Jackson County, Oregon.
 ● Found 1 1/4" Iron Pipe called for in Document No. 95-22673, Official Records, Jackson County, Oregon.
 ○ Set 5/8" x 30" steel pin w/plastic cap stamped "D.W. EDWARDS LS 741"

REGISTERED
PROFESSIONAL
LAND SURVEYOR

Darrel W. Edwards

OREGON
 JULY 8, 1988
DARREL W. EDWARDS
 741

Expires 12/31/95

T. 36-4 W., 218, T.L. 1100

14815

Edwards Surveying & Land Planning Inc.

816 West 8th Street
Medford, OR 97501
Tel.: (503) 776-2313
FAX: (503) 776-9978



598 NE "E" Street, Suite B
Grants Pass, OR 97526
Tel.: (503) 471-7059
FAX: (503) 471-7809

SURVEYING • ENGINEERING • PLANNING

14815

SURVEY NARRATIVE TO COMPLY WITH CHAPTER 209, PARAGRAPH 250.
OREGON REVISED STATUTES

SURVEY FOR: Ervin Pariera
631 Fielder Lane
Grants Pass, OR 97526

LOCATION: Northwest 1/4 of Section 21, Township 36
South, Range 4 West of the Willamette
Meridian, Jackson County, Oregon.

PURPOSE: To survey and mark the boundaries of a tract
of land described in Document No. 95-22673,
Official Records for Jackson County, Oregon.

PROCEDURE: For control utilized information obtained in
County Survey No. 14555. Found and tied to
1 1/2" iron pipe called for in Documents No.
83-11323 and 95-22673, Official Records for
Jackson County, Oregon. Cedar tree is called
for in Volume 244, Page 33, Deed Records for
said County and State. Right of way of Fielder
Lane as shown on the accompanying MAP OF SURVEY
determined from deed records. Right of way as
shown does agree with the existing location of
Fielder Lane. Set witness corners as shown on
the accompanying MAP OF SURVEY.

EQUIPMENT: Nikon MTD-4 Semi-automatic theodolite/E.D.M.

BASIS OF BEARINGS: County Survey No. 9837

DATE COMPLETED: November 27, 1995

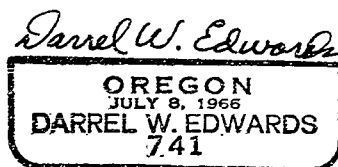
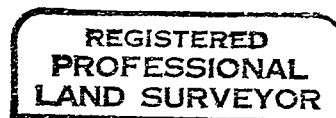
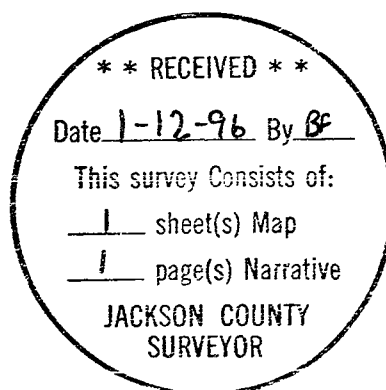

Expires 12/31/95