

95-300-PA

# MAP OF SURVEY

Located in the NE and SE 1/4 of Section 34, Township 34 South,  
Range 2 West, Willamette Meridian, Jackson County, Oregon

OCTOBER 25, 1995

## Property Line Adjustment

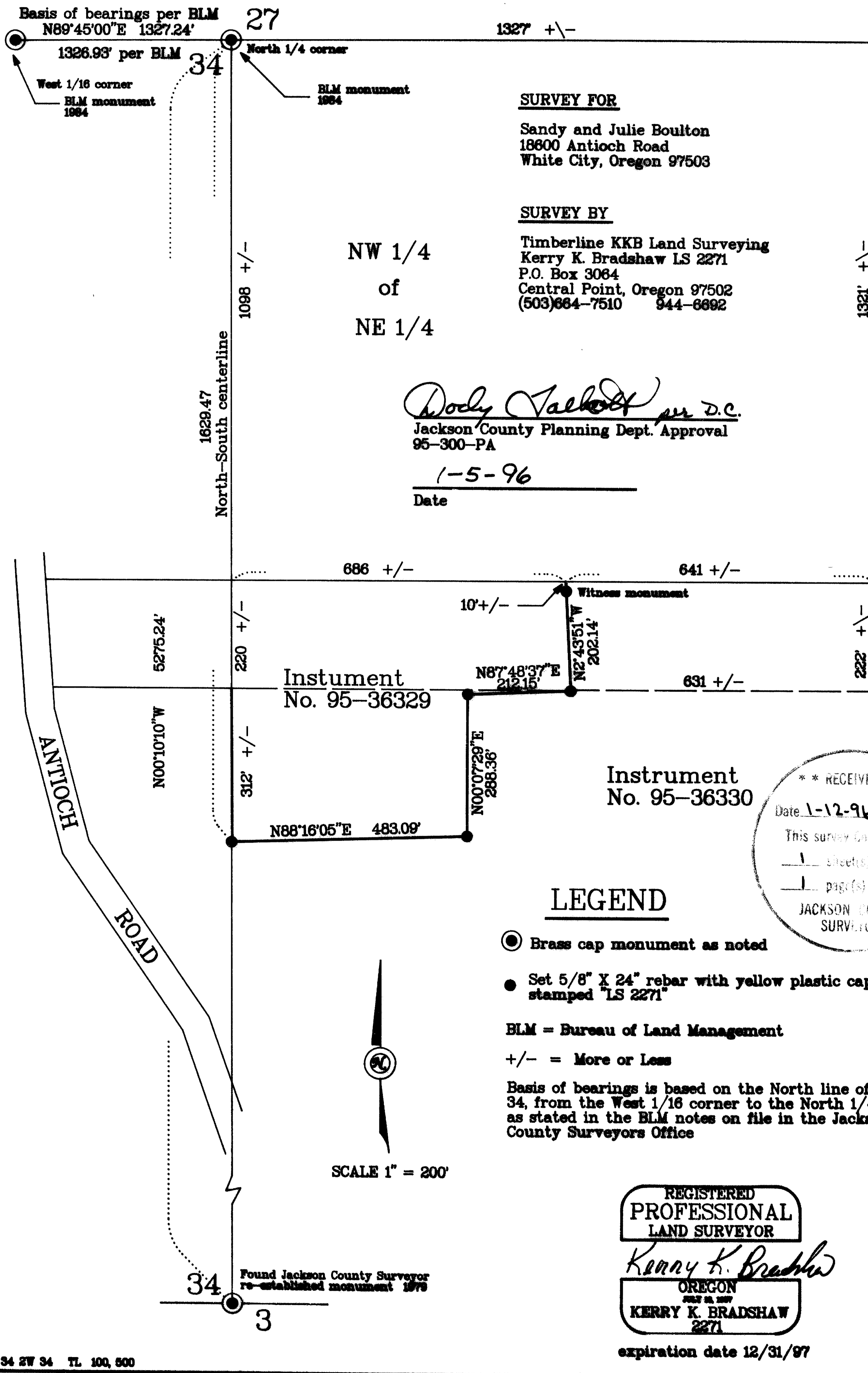

SURVEY NARRATIVE TO COMPLY WITH O.R.S. 209.250

SURVEY FOR: Sandy and Julie Boulton  
18600 Antioch Road  
White City, OR 97525

SURVEY BY: Timberline KKB Land Surveying  
Kerry K. Bradshaw LS 2271  
P.O. Box 3064  
Central Point, OR 97502  
(503) 664-7510 944-6692

LOCATION: Northeast 1/4 and southeast 1/4 of Section 34,  
Township 34 South, Range 2 West, Willamette  
Meridian, Jackson County, Oregon.

PURPOSE: To survey and monument an adjusted property  
line per client instruction. Prepare revised  
property descriptions of the adjusted parcels.

PROCEDURE: The west 1/16 corner and north 1/4 corner  
along the north line of Section 34, as well as  
the south 1/4 corner were incorporated in a  
control traverse using a Nikon AG 20L Total  
Station.

The alignment of a newly constructed fence was  
held for the adjusted property line, per  
client instruction. Monuments were set at the  
angle points of said fence as shown on the  
survey map.

Approximate location of the south line of the  
northeast 1/4 was established using record  
data from Filed Surveys 4000, 12407, and  
Bureau of Land Management Field Notes.

BASIS OF  
BEARING: North line of Section 34, west 1/16 corner to  
the north 1/4 corner, per Official Field Notes  
of Bureau of Land Management (N 89°45'E)

DATE: October 25, 1995

