

14810

Survey For:
Carl Belcher
P.O. Box 14
Shady Cove, Or.
97539

Survey By:
Kaiser Surveying
19440 Highway 62
Eagle Point, Or.
97524

**** RECEIVED ****
Date 1-16-96 By GF
This survey consists of:
1 sheet(s) Map
1 page(s) Narrative
JACKSON COUNTY
SURVEYOR

Property Line Adjustment

Approved by the City of Shady Cove (No. 95-3-LLA)

By: Dorothy Locke Date: 1/16/96
Approved by Shady Cove Planning Commission 8/8/95

Location:
SE 1/4 of Section 16,
T.34S., R.1W., W.M.,
City of Shady Cove,
Jackson County, Or.

Date
January 12, 1996

Legend:

- Found 5/8" Rebar/Plastic cap
Filed Survey No. 13680
- Found 5/8" Rebar/Plastic cap
Filed Survey No. 14506
- Set 5/8" x 24" Rebar with
plastic cap marked
"KAISER RLS 803"

REGISTERED
PROFESSIONAL
LAND SURVEYOR

J. O. K.

OREGON
JULY 16, 1987
GARY D. KAISER
NO. 803

EXP 6-30-97



Scale: 1"=50'

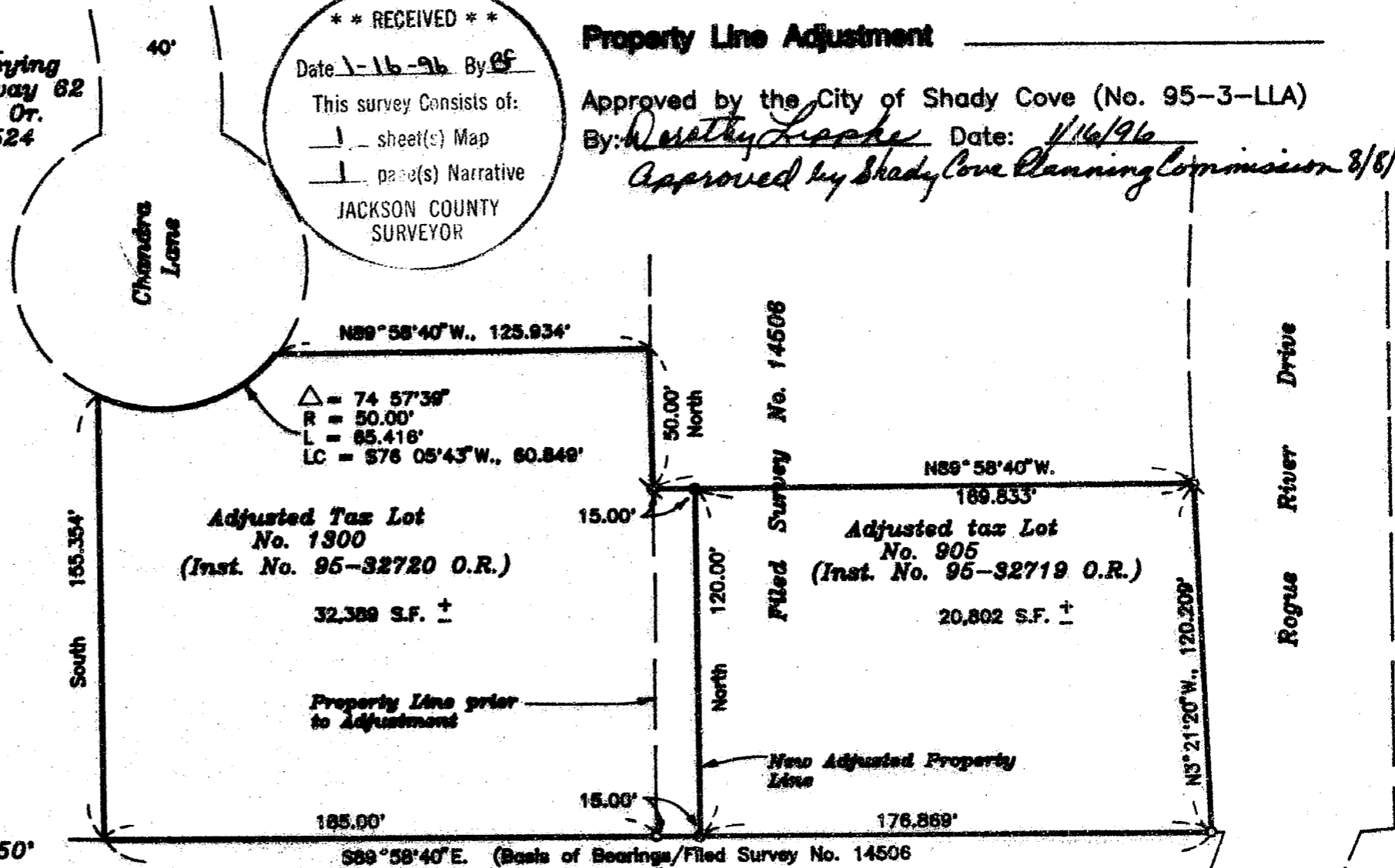

Tax Lot No. 341W16DB - 905 & 1300

14810

GARY D. KAISER
R.P.L.S. ORE. 803
C.W.R.E. ORE. 73

KAISER SURVEYING
19440 HIGHWAY 62
EAGLE POINT, OREGON 97524

PHONE
SHADY COVE (503) 878-3995
Fax (503) 878-3995

SURVEY NO. 14810

SURVEY NARRATIVE TO COMPLY WITH O.R.S. 209.250

SURVEY FOR: CARL BELCHER
P.O. BOX 14
SHADY COVE, OR 97539

SURVEY BY: KAISER SURVEYING
19440 HWY. 62
EAGLE POINT, OR 97524

LOCATION: SE ¼ of Section 16, T. 34 S.,
R. 1 W., W.M., City of Shady Cove,
Jackson County, Oregon

BASIS OF BEARINGS: Filed Survey No. 14506 (South bdry.
Parcel No. 2)

DATE: January 12, 1996

PURPOSE: Property-Line-Adjustment Survey
adjusting Tax Lot Nos. 34 1W 16DB-
905 and 1300.

PROCEDURE: Controls established on Filed Survey
Nos. 13680 and 14506 were used in establishing the new
adjusted boundary.

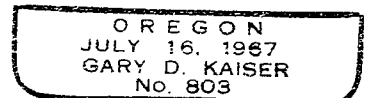
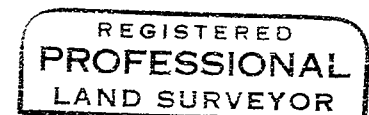
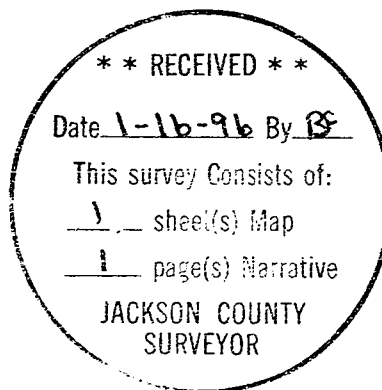

EXP 6-30-97